THE
Aberdeen-Angus Journal
Webster City, Iowa U.S.A.
Vol. 3 No. 20 May 1 1922 Price 10 Cents

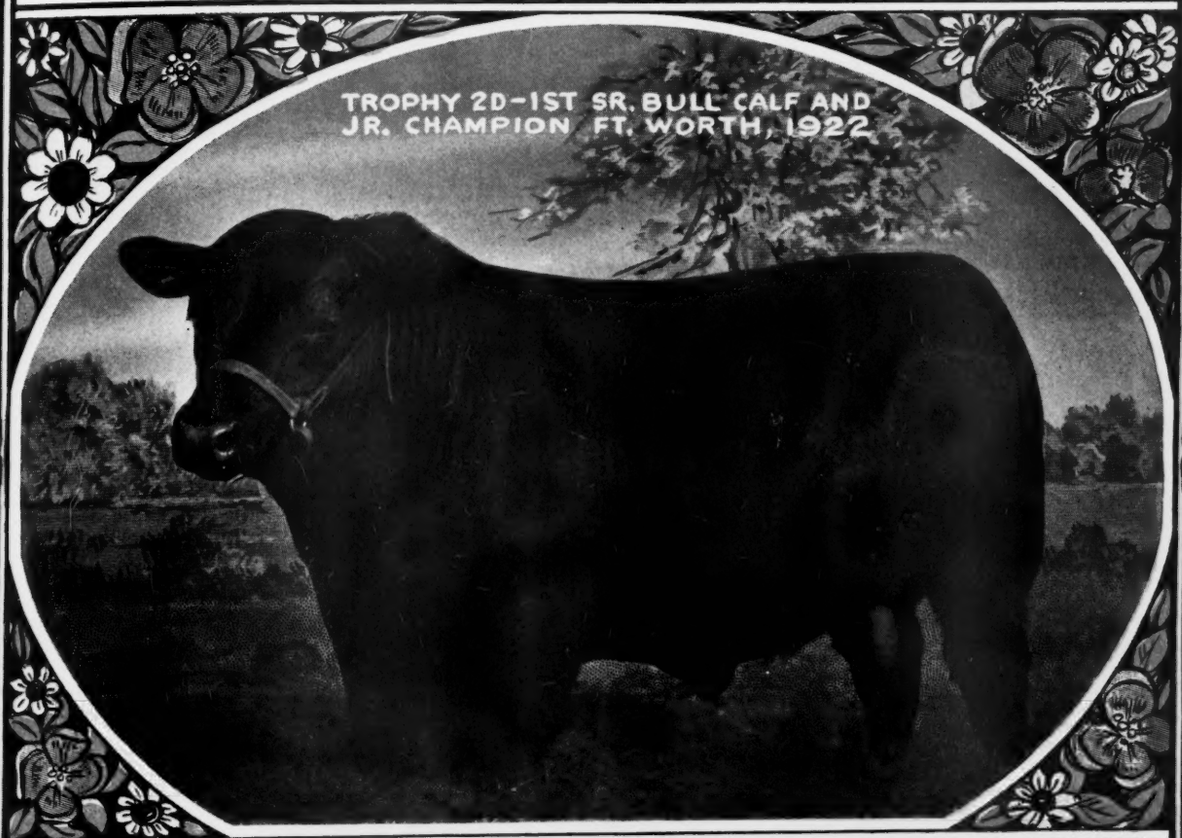
TROPHY 2D-1ST SR. BULL CALF AND JR. CHAMPION FT. WORTH, 1922

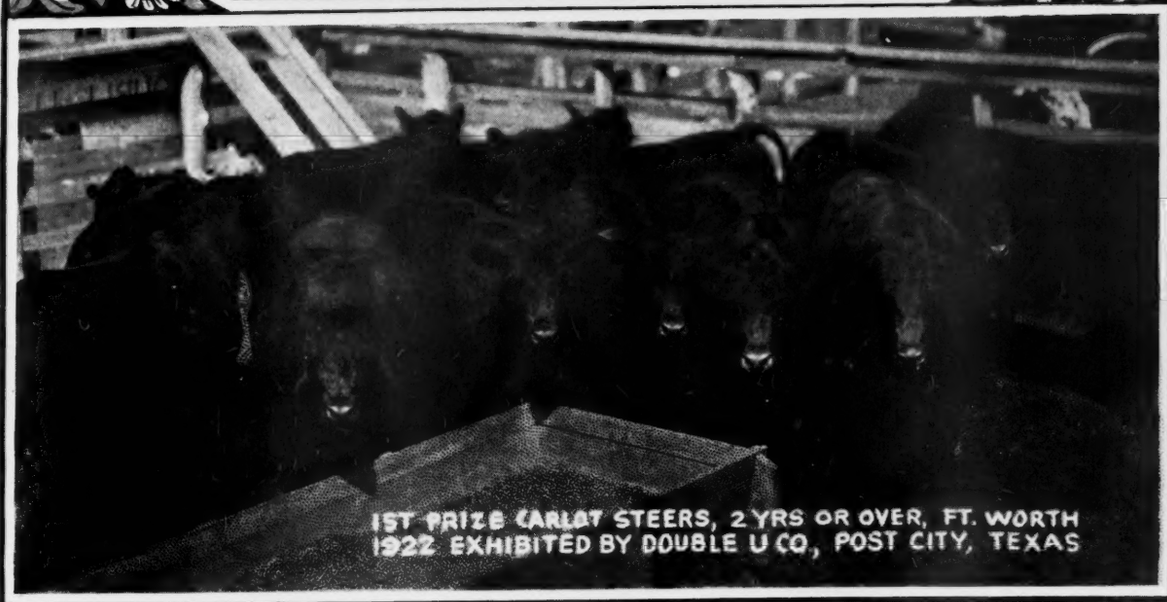
1ST PRIZE CARLOT STEERS, 2 YRS OR OVER, FT. WORTH 1922 EXHIBITED BY DOUBLE U CO., POST CITY, TEXAS

To the Man Interested in Aberdeen-Angus

DID you ever stop to think what it really has taken to develop some of the great manufacturing institutions of this country? Do you suppose that the men at the head of these institutions ever rested upon the laurels of yesterday? I'll venture to say that they have been everlastingly on the job seeing to it that the people whom they expected to buy their products were enlightened as to the special merits of what they had to offer. In other words publicity has been the key note to their success and so also will it be to your success if you are to attain real achievements in your Aberdeen-Angus breeding business.

The Aberdeen-Angus Journal is your great opportunity. First subscribe for yourself, next see that your neighbor who is interested in good cattle becomes a subscriber too, no matter if you have to pay for this subscription yourself the first year. You could not purchase an equal amount of real Aberdeen-Angus publicity for five times the money any place on the face of this earth. Don't you see what a program of this sort would mean to the breed?

Our subscriptions are increasing rapidly but we are particularly desirous of covering the entire field of possibility immediately and we are therefore making this appeal to you directly for help to do it. Think a minute, and we are sure you will not hesitate to do this wee bit for the good of the Bonnie Blacks. It's up to you—let's go. Yours for a new subscription.

Aberdeen - Angus Journal

WEBSTER CITY, IOWA, U. S. A.

Contents, May 1, 1922

The "Why" of Aberdeen-Angus in Montana 3
Ballindalloch Supreme at Aberdeen Sale 4
Euline Farms' 5th Annual, Stacyville, Iowa, April 25 5
John H. Fitch Sale, Lake City, Iowa, April 26 7
Aberdeen-Angus Breeders' Associations of the World 9
Editorials 8
The Sale Dates 10
Breeders' Directory 19
A Bargain Counter 19

AUCTIONEERS

Cooper, W. H., Hedrick, Iowa 10
Fagan, Gene, Marion, Iowa 10
Houtchens, Fay L., Blandisville, Illinois 10

SUPPLIES

Jess Wilson, Stanberry, Missouri 13
The Kansas Blackleg Serum Co., Kansas City, Missouri 15
U. S. Live Stock Remedy Co., Calgary, Alta., Canada 11
Weston Mfg. & Sup. Co., Denver, Colorado 13
Waterloo Engraving and Service Co., Waterloo, Iowa 13

ABERDEEN-ANGUS ADVERTISERS

Allen, John & Son, Conception Junction, Missouri 11
Andersen, C. C. & Sons, Tyler, Minnesota 11
Bryant, M. C., & Son, Hebron, Indiana 13
Brown, Dr. Raymond, Joliet, Illinois 14
Blake, R. R., Dallas, Center, Iowa 14
Bradshaw, Q. M., LaHarpe, Illinois 14
Congdon & Battles, Yakima, Washington 11
Campbell Bros., Utica, Minnesota 13
Cedmer Farms, Grundy Center, Iowa 13
Cooper, W. H., Hedrick, Iowa 14
Christensen, Will, Lone Rock, Iowa 14
French Broad Farms Sale, Knoxville, Tennessee 6
Frank, R. W., Renwick, Iowa 11
Franklyn, E., Emerado, North Dakota 13
Gatton, Thos., & Son, Rose Hill, Iowa 14
Grosch, Edward, LaMoille, Illinois 14
Hanson, Hiram E., Montevideo, Minnesota 11
Hayden, A. J., & Son, Humboldt, Iowa 13
Holt, W. A., Savannah, Missouri 14
Isenbarger Bros., Battle Creek, Iowa 11
Jarvis, Dr. Fred J., Oskaloosa, Iowa 14
Mills, Jr., John C., Kirksville, Missouri 10
Mandeville & Edson, Storm Lake, Iowa 11
McEwen, C. G. & Sons, Buffalo Lake, Minnesota 11
McCaw, Henry & Son, Preemption, Illinois 14
Osmundson, Ed., & Sons, Dawson, Minnesota 11
Peterson, William, Belview, Minnesota 14
Reed, H. H., Marengo, Iowa 13
Steider, Sam & Sons, Eureka, Illinois 11
Toddington Farms Sale, Murfreesboro, Tennessee 6
Tudor, L. & M., Hunter, North Dakota 14
Woodcote Stock Farm, Ionia, Michigan 13
Wildwood Farms, Orion, Michigan 14

FOR THE BREED ALL THE TIME

THE ABERDEEN-ANGUS JOURNAL

Official Publication of the American Aberdeen-Angus Breeders' Association

SERVICE TO THE BREED IS OUR CONSTANT AIM

VOL. III. WEBSTER CITY, IOWA, U. S. A., MAY 1, 1922. NO. 20

The "Why" of Aberdeen-Angus in Montana

Doddies are Making Good in Montana, taking Place in New Arrangement of Transition from Plains to the Efficient System of Well Fenced, Well Tilled Farms. Proving Their Fitness in the General Scheme.

By Wilber S. Acton, Lewiston, Montana

Primarily, Montana is a cattle country. Probably no country anywhere is better adapted for the production of beef than is this great state. The millions of cattle that have issued from within her borders to supply the leading marts of the world is testimony enough of her productivity without reacting to a pessimism of "hard times"—a short period embraced within an era of long and continued prosperity. Nutritious grasses and pure water, generally speaking, is the natural heritage of the country. The vigor and thrift of the stock roaming on a thousand hills evidence the healthfulness of the climate. True, we have just passed through a rather trying winter and perhaps our cattle are a "little thin." But somehow Nature loves adversity. Soon she will be spending her rejuvenating influences to bring again the rotund bodies and sleek sides of contented cattle. Montana is just now repeating the history of other and older states. She is passing the "good old days" of open range and free lands to the efficient system of land holdings—well fenced, well tilled. Now, the aim is to make two blades of grass grow where one grew before. The transition to the kind of cattle adaptable to this intensive system is as surely going on as it actually has in the older states with well organized system. The criteria they have established will be set up by us. Competition will compel us to produce better beef at a lower cost. This means that we will use more care in the selection of breeding stock; we will make better provision for shelter and feed to carry the stock through the winter months; and lastly but wisely, we will demand a breed of cattle that will best respond to these new conditions.

Aberdeen-Angus Winter Well in Montana

Those who are destined to carry on and continue to produce beef under the competitive system thrust upon us most necessarily demand the kind of cattle that are the best money-makers. Otherwise we fall by the wayside. Fads and fancies will be forgotten. Color will count for naught. We will stick to fundamentals, which to my mind are these:

Good Rustlers—According to the past history of the state we will always have our fat years and lean ones. We must have cattle which will meet our requirements in adversity. Low cost, so essential in beef production, necessitates rustling character in the animal.

Prolific—that is, producing a maximum percentage of calves each year. The fact goes without saying, if one is to continue in the business there must be an uninterrupted increase of young.

Efficiency—by that term I do not mean consumption of the least amount of feed but giving the best account of the feed consumed.

Early Maturity—We must pass the idea of marketing 5's, 4's and even 3 year old steers. We must now produce a highly merchantable animal at 2 years and even one year of age.

The ideal beef steer is one capable of converting feeds grown on our farms into the greatest number of pounds of the best quality of beef in the shortest time and at the lowest cost. Many of us have had the experience of shipping a load of steers with "Neighbor Jones." Jones has always picked his best cows and heifers and used high quality, pure bred bulls. Our steers sold 'way under Jones' load and they were not as heavy in weight. This made quite a substantial gain for Jones over our load. The steers all had about the same care. Where was the difference in the buyer's eye? Was he a particular "friend" of Jones? No; it was this, Jones' steers would dress, say 60 per cent, while our load would dress about 50 per cent. The buyer can see that in a jiffy. Also, Jones' steers put the beef in the regions of valuable cuts while our steers were indifferent to these favored portions. His steers were uniformly good; ours were un-uniformly bad. Shall we take account and profit hereafter? Let us demand—good shippers, i. e., animals embracing uniformity and quality—market toppers!

These are the "whys" of Aberdeen-Angus cattle for Montana: While there are not numerous herds of them in this state, they are found from their native home in Scotland to South Africa and New Zealand. They have blackened the "drumlins" of Tennessee worth about a dollar an acre and are found in the nurseries of the best of the breed on land capitalized at a thousand (Continued on page 14

Ballindalloch Supreme at Aberdeen Sale

The Record Price of 1500 Guineas for the Yearling Bull Which Goes to Doonholm is Gratifying. This Report of the Aberdeen Show and Sale is Taken from the Farming News, of Perth, Scotland, Issued Under Date of April 5th, 1922.

Aberdeen-Angus breeders were naturally much gratified at the excellent result, on the whole, of the second Spring sale of the breed at the Agricultural Hall, Aberdeen on Wednesday, March 29. This special show and sale, conducted by Messrs. Macdonald, Fraser & Co., Ltd., was arranged to suit the convenience of the Northern Counties' breeders who had originally entered their stock for the Perth sale of the first week of February. This was made possible owing to the complete freedom of stock from Kincardineshire northwards from foot-and-mouth disease, and the decision to make Aberdeen the headquarters on this occasion was entirely justified by events.

A show, as usual, preceeded the sale, and the proceedings were followed with the greatest interest. With the cream of the famous Strathspey "doddie" herds well represented, the judges—Messrs. R. L. Grant, Auchinhuive, and G. Duff, Westpark, Dufftown—had a lot of capital stock to handle. Sir George Macpherson Grant, Bart. of Ballindalloch, had a nice contingent forward from this illustrious centre of blackskin breeding, and was highly successful, not only on the show ground, but proved supreme in the sale ring as well. The group prize went to Ballindalloch, and had there been a championship prize there could have been no question of the honour going to the first-prize March calf which ultimately was sold at 1500 gns. to Mr. Jas. Kennedy of Doonholm, Ayr, always in the forefront where choice breeding is concerned. The Lord Mayor of Cardiff (Mr. Turnbull), who is founding a select blackskin herd, was runner up. The reserve group was also won by a vigorous and successful upholder of the Aberdeen-Angus breed—Mr. J. M'G. Petrie of Mains of Asleed, New Deer. The sale summary was as follows:

106 bulls averaged £89 17s 11d, with a total of £9,529 5s 6d.

12 2-year-old heifers averaged £86 7s 3d, with a total of £1,036 7s.

62 1-year-old heifers averaged £64 10s 2d, with a total of £3,999 9s.

180 head averaged £80 18s 4d, with a total of £14,565 1s 6d.

Blackcap of Cherokee 4th 113612, by Blackbird Royal 64011

Prize List and Buyers.

Old bulls—1 G. Cran, Morlich, Glenkindie, 500 gns. to Mr. Walter Wilson, Inchgower, Buckie; 2 Mrs. Brodie of Brodie of Lethen, Nairn, 44 gns. to Mr. Pirie, Kilcoy; 3 John S. Grant, Easter Gallovie, Grantown-on-Spey, 35 gns. to Mr. G. Rhynd, Aberdeen.

December bulls—1 J. M'G. Petrie, of Mains of Asleed, New Deer, 320 gns. to Mr. Lewis, Melgum; 2 W. G. Macpherson, Mulben, Keith, 135 gns. to Mr. James Sidey, Argentine; 3 John N. Rae, Mounthooly, Rosehearty, 80 gns. to Mr. Black, Newburgh, Fife; 4 T. P. C. Robertson, Milton, Knockando, 68 gns. to Col. Lelburn of Coull; 5 Sir George Macpherson Grant, Bart., of Ballindalloch, 300 gns. to Mr. J. F. Cumming, Kinermony; 6 F. G. M'Conachie, Connage, Buckie, 65 gns. to Mrs. Logan of Suddie.

January bulls—1 J. E. Cumming, Kinermony, Aberlour, 180 gns. to H. M. the King; 2 J. M'G. Petrie, 300 gns. to Sir J. S. Clark, Bart., Dundas Castle; 3 and 4 Sir George Macpherson Grant, 135 and 100 gns. to Mr. Reid, Lagmore, and Mr. J. M'G. Petrie of Asleed, respectively; 5 G. R. Shiach of Rosebrae, Elgin, 105 gns. to Duke of Richmond and Gordon; 6 W. G. Macpherson, 92 gns. to Mr. Maitland, West Balhalgardy.

February bulls—1 Sir George Macpherson Grant, 120 gns. to Mr. Birnie, Wester Rora; 2 Peter Grant, Mains of Advie and Carrbridge, 160 gns. to Mr. Gill, Rosskeen; 3 and 5 H. M. the King, Abergeldie Mains, Ballater, 280 gns. and 60 gns. respectively, to Mr. Cochrane of Parkhead, Alyth, and Mr. J. M'Laren, Cornton, Bridge of Allen; 4 J. A. Grant, Wester Rarichie, Nigg, Ross-shire, 100 gns. to Mr. D. Gill, Rosskeen; 6 W. G. Macpherson, 120 gns. to Mr. D. Gill, Rosskeen.

March bulls—1 Sir G. Macpherson Grant, 1500 gns. to Mr. James Kennedy of Doonholm, Ayr; 2 W. G. Macpherson, 85 gns. to Mr. Thelusson, Yorkshire; 3 J. F. Cumming, 200 gns. to Lord Mayor Turnbull, Cardiff; 4 Lord Clinton of Fettercairn, 125 gns. to Mr. M'Laren of Fairnington; 5 G. R. Shiach, 100 gns. to Mr. D. Gill; 6 John N. Rae, 41 gns. to Lord Barnby of Castle Menzies.

April and younger bulls—1 and 4 D. M. Allan, Ballintomb, Grantown, 220 gns. and 160 gns. to Mr. James Sidey and H. R. H. Prince of Wales, respectively; 2 and 5 Sir John R. Findlay, K. B. E., of Aberlour, 50 gns. and 34 gns. to Mr. Grant, Birchwood, and Mr. M'Combie, Milton of Kemnay, respectively; 3 J. F. Cumming, 340 gns. to Mr. Thomson Burgie Lodge; 6 J. M'G Petrie.

Two-year-old heifers—1 J. Tulloch, Mains of Moyness, Nairn, 180 gns. to Lord Mayor Turnbull, Cardiff; 2 and 3 C. F. Tulloch, Braevail of Lethen, Nairn, 180 gns. and 90 gns., respectively, to Mr. Geo. Cameron of Bogbain, Banffshire, and Mr. Lewis of Melgum; 4 J. D. Cameron, Kirkton, Golspie, 50 gns. to Col. W. Lelburn of Coull, Aboyne; 5 Peter Grant, Carrbridge, 35 gns. to Mr. E. Mee.

Yearling heifers—1 John S. Grant, 220 gns. to Mr. J. G. M'Beth of Dunira, Comrie; 2 and 3 D. M. Allan, 260 gns. and 160 gns. respectively, to Mr. Lewis, Melgum, and Mr. M'Beth, of Dunira; 4 A. Beddie, Bridgend, Fraserburgh, 65 gns. to Mr. P. Forbes, Tillybin, Kintore; 5 and 6 Peter Grant, Carrbridge, 150 gns. and 110 gns. respectively, to Lord Mayor Turnbull, Cardiff.

Prize of five guineas for the best three bulls in the show calved on and after December 1, 1920, and bred by the exhibitor—Sir George Macpherson Grant, Reserve, J. M'G. Petrie.

The Judging.

Bulls two years old and over were led by Mr. George Cran's Everill of Morlich, by Evorant of Ballindalloch. Everill has a long list of honours to his credit, including a first and champion at last year's Royal Northern Show, as well as the King's Cup at Tarland. Mrs. E. J. Brodie, of Lethen, Nairn, was second with Black Jacobus of Lethen, by Black Jacobus of Ballindalloch, and out of Black Nugget. Third prize was won for Mr. J. S. Grant, Easter Gallovie, Grantown-on-Spey, by Kitson, by Evinco of Ballindalloch and out of Katori.

December bulls were led by Emperador, by Taurus of Ballindalloch, and out of Eveaphor, by Metaphor. He was the property of Mr. J. M'G Petrie, of Asleed, New Deer. The blue ticket was won by Mr. W. G. Macpherson, Mulben, by Mulben Elderton, by Mulben Egad, and out of Eccota, by Behaviour of Ballindalloch. With Jitomid, by Equita of Ballindalloch, Mr. J. N. Rae, Mounthooly, Rosehearty, came third. The red ticket for January bulls was carried off by Erovant of Kinermony, belonging to J. F Cumming. This was a get of Enna and out of Ervie, by Bedral of Ballindalloch. The blue ticket fell to the Asleed Prince Paramount, by Earl of Taurus of Ballindalloch and out of Pride of Glendogie, by Equable of Ballindalloch, followed by the Ballindalloch bull, Ebentus of Ballindalloch, by Prince Totmes of Ballindalloch.

With Evolever of Ballindalloch, by Prince Totmes of Ballindalloch, and out of Evolvere of Ballindalloch, Sir G. Macpherson Grant had it his own way in the February class. Vie Glorious, from the herd of Mr. P. Grant, Mains of Advie and Carrbridge, came second. Eljynus, from the Abergeldie Mains herd of His Majesty the King, was placed third. Eljynus is by Proud George of Aberlour and out of Eljneu, by Exchequer Bond.

The class of March bulls included many animals of fine quality and breeding. The leader, Sir G. Macpherson Grant's Prince Benson of Ballindalloch by Jorum of Bal-

(Continued on page 12)

Eulaine Farms' 5th Annual Stacyville, Iowa, April 25.

Eulaine Farms' fifth annual Aberdeen-Angus auction was held at the home farm at Stacyville, Iowa, on Tuesday afternoon, April 25, 1922. In making the selection of a date, Hartnell & Lang certainly were unfortunate, for the weather was cold and threatened rain all day. It had rained so much in that section of the state as to drive the farmers from the fields, and the roads were very bad, thus keeping away all who had planned to drive. This condition, together with the fact that Stacyville is very difficult of access by rail, resulted in a very small attendance. It hardly seemed advisable to open the sale; however, these men were game to the core and led in as many cattle as the crowd wished to bid on, regardless of the prices attained. This proved to be another of those sales where it would have paid well some man who has been planning to lay in a foundation to have been present, for cattle were bought at less than half what they could have been purchased at in the stalls before the sale opened.

Secretary and Fieldman E. T. Davis made the opening address and was followed by Col. Cooper, who entreated those present to buy the good cattle that were to be offered and take them home and breed a fortune out of them. Blackcap Beauty 2d 284-309, by Black Doran 195557, reached the top at $300.00 and passed to the ownership of Samuel Beeh & Son, Victor, Iowa. She was well along in calf to Elbano 246224. The same firm took the next high top at $190.00, which secured for them the good Enchantress Erica cow, Edifice of Eulaine 312108, by Edellum 267691; she, too, was well along in calf to the great Elba bull, Elbano.

Below will be found a complete list of the sales. The prices do not reflect upon the quality of the herd, but rather upon the attendance which was very short for the reasons stated. Eulaine Farms have a splendid breeding herd and will one of these days bring forward an outstanding lot and it is hoped that they will draw a reasonably good day. The sale list:

SUMMARY.

26 Head, $2465.00, Average	$ 94.81
2 Bulls, $ 180.00, Average	90.00
24 Cows, $2285.00, Average	95.21
Top Bull	90.00
Top Cow	300.00

BULLS.

Elzabon 345380, sire Elbano 246224, calved February 25, 1921. Burch Bros., Osage Iowa	$ 90.00
Bano 2d 345379, sire Elbano 246224, calved November 18, 1920. John Meiltz, Osage, Iowa	90.00

COWS.

Blackcap Beauty 2d 284309, sire Black Doran 195557, calved June 26, 1918. Samuel Beeh & Son, Victor, Iowa	300.00
Eugenia B. 261190, sire Balboa B. 202778, calved May 7, 1917. W. H. Cooper, Hedrick, Iowa	145.00
Eileen of Avole, sire Ensign Jovian 266689, calved June 1, 1920. W. H. Cooper, Hedrick, Iowa	90.00
Elusa 2d 327923, sire Ensign Jovian 266689, calved May 28, 1920. W. H. Cooper, Hedrick, Iowa	75.00
Edifice of Eulaine 312108, sire Edellum 267-691, calved September 15, 1919. Beeh & Son, Victor, Iowa	190.00
Eugenia of Quietdale 276820, sire Edale 134-680, calved March 3, 1918. J. Tudor & Son Iowa City Iowa	140.00
Lady Ellen Best 2d sire Keric 254060, calved October 1, 1919. Frank Clay, Waverly, Iowa	90.00
Erica Estelline 331289, sire Erwin of East River Side 283780, calved August 9, 1920. Mike Mauer, Stacyville, Iowa	55.00
Evaline E. 3d 327933, sire Ensign Jovian 266-689, calved August 28, 1920. Mike Mauer, Stacyville, Iowa	55.00
Erica Eldena 327934, sire Ensign Jovian 266-689, calved September 5, 1920. Mike Mauer, Stacyville, Iowa	55.00
Blackbird 249th M. 319201, sire Bendix 174-560, calved December 10, 1919. W. H. Cooper, Hedrick, Iowa	90.00
Blackbird Fashion 304578, sire Blackbird Hadley 258353, calved May 23, 1919. Beeh & Son, Victor, Iowa	100.00
Kandace 8th 327940, sire Ensign Jovian 266-689, calved January 9, 1921. Frank Clay Waverly, Iowa	40.00
Pride of Newell 6th 183972, sire Paramount of Homedale 138456, calved June 1, 1913. Leo Church, Osage, Iowa	70.00
Promist of Eulaine 327928, sire Eric Glen 2d 254439, calved February 22, 1920. A. O. Austinson, Rose Creek, Minn.	55.00
Pridista 2d 327941, sire Ensign Jovian 266-689, calved January 9, 1921. Frank Clay, Waverly, Iowa	40.00
Pride Delight 2d 331292, sire Blackcap S. 2d 246490, calved October 7, 1920. Frank Clay, Waverly, Iowa	40.00
Cleota 2d 131998, sire Prince of Perry 86048, calved June 10, 1908. Ray Meiltz, Riceville, Iowa	70.00
Princello 2d of Eulaine 327929, sire Eric Glen 2d 254439, calved February 23, 1920. A. O. Austinson, Rose Creek, Minn.	55.00
Katinka 6th 272158, sire Prizemere 199893, calved January 15, 1918. J. Tudor & Son, Iowa City, Iowa	100.00
Queen Kabo 319134, sire Kabo F. 194134, calved January 6, 1919. J. Tudor & Son, Iowa City, Iowa	100.00
Ettar 6th 293770, sire Balmoral Ito 199501, calved February 22, 1919. Leo Church, Osage, Iowa	100.00
Pride Perfection 19th 342738, sire Examiner E. 5th 235379, calved February 5, 1920. J. Tudor & Son, Iowa City, Iowa	105.00
Bondensee Blackbird 295922, sire Blackcap Poe 205921, calved December 10, 1918. J. Tudor & Son, Iowa City, Iowa	125.00

—o—

Sixteen Calves for Kentucky Club.

L. B. Hutcherson, a young breeder of Glasgow, Kentucky, reports that his county has just secured sixteen head of promising Aberdeen-Angus calves for their local calf club. This assortment should make a creditable Doddie showing.

—o—

Virginia Bull to Maryland Herd.

H. M. Luttrell, proprietor of Ivanhoe Farm, Delaplane, Virginia, has just sold a good two-year-old Blackbird bull to J. W. Edelen, president of the Enterprise Fuel Company, Baltimore, Maryland, to head his herd.

—o—

Meier Brothers' Angus.

Meier Brothers, of Melbourne, Iowa, advise that they have three double bred Blackcap bulls for sale at this time. They, like others, have decided to use a little space telling other breeders about their surplus and will no doubt receive many inquiries to their advertisement.

—o—

Got Our Bulls Mixed.

It was reported in our issue of April 17th that Mr. Charles R. Shank, of Auburn, New York, had sold the herd bull, Lord Bashful, to Mr. W. S. Kilmer. This was an error. The facts are that Mr. Kilmer purchased Quibbler's Pride 340006 for use in his select herd at Sunbriar Court Farm at Binghamton, New York, while the bull, Lord Bashful 340008, was purchased by Mr. C. M. Hopkins, of Union Springs, New York. We are more than pleased to correct all errors.

—o—

The Journal Does Help.

Messrs. J. F. Larson & Sons, proprietors of Linden Home Stock Farm, Ellsworth, Wisconsin, are having splendid success with their Doddies, and in reporting a recent sale, have this to say: "We recently sold a bull to Fred Weghorn to place at the head of his herd. Leon of Linden took first in his class last fall at the Pierce County Fair and promises to make a splendid herd bull. Weghorn had been talking Guernseys all winter until you mailed him a Journal at our request and he decided to buy an Aberdeen-Angus bull. Thanks for your help in starting another man out with Doddies." If you have a neighbor or a friend who is talking about purchasing a pure bred sire, just send us his name and address and this office will be pleased to co-operate in an endeavor to convert him to Aberdeen-Angus thinking.

University of California Exports One.

The University of California, located at Davis, shipped on the steamship Hyades sailing from San Francisco April 1st an Aberdeen-Angus heifer to Mr. Henry F. Damon, of Honolulu, Territory of Hawaii. We are pleased to see the U. of C. forge ahead in the Aberdeen-Angus section of their animal husbandry department. They certainly have accomplished much for the breed and the show records of their cattle prove the exceptionally high quality of the breeding herd at this great coastal institution.

—o—

Here is a Correction.

Messrs. W. E. & C. W. Dickinson, of Nebo, Missouri, take the trouble to call our attention to the fact that they paid $300.00 for the cow, Blackbird Dot 2d 326633, at M. A. Judy's Blue Ribbon sale at East St. Louis in March instead of $200.00 as was reported in this paper. This good cow was sired by Elmland Burr 231541 and calved June 1, 1920. Errors are bound to creep in occasionally and we are pleased, indeed, to have them called to our attention for correction.

—o—

Missouri Breeders Pep Up a Bit.

Referring to the annual meeting of the Missouri Aberdeen-Angus Breeders' Association at St. Joseph, where the splendid annual sale was held, Secretary J. D. Blackwell says: "It's put new pep into our boys." The Journal is pleased, indeed, to note this new enthusiasm and hopes that by the time another annual sale is pulled off things will be humming right along at a nice even profitable rate. There are a bunch of the Missouri boys who could tell us some mighty interesting stories for publication. Who will be the first?

—o—

Sells Herd Bull.

Messrs. Snyder & Snyder, of Madelia, Minnesota, report good news from their section of the country. A recent letter reveals this information: "Our herd of 100 head of Aberdeen-Angus cattle is doing fine. Last week we sold a Blue Ribbon Blackbird bull sired by Eric H. 4th to W. J. Thompson, of Page, North Dakota, and a calf club heifer. The Aberdeen-Angus calves outsold the others in the club show and sale at St. Paul last winter and now all the boys and girls in this county seem to want black ones for this year's club. Bull inquiries seem to be picking up considerably of late." We are glad to note the increased interest that is being taken over the country in Aberdeen-Angus calves for club projects. These gentlemen are among the many who are inquiring about letter heads which are being turned out at this office.

—o—

Colorado Man Sells Bulls.

The Journal has taken much interest in the development of the Aberdeen-Angus breeding business in Colorado and is pleased to note the splendid advancement being made. A recent letter from Dr. W. B. Lutes, of Merino, shows considerable activity and reads like this: "I wish to say that I have sold the Queen Mother bull, South Platte Elton 335744, to Mr. Joe Gardner, of Otis, Colorado. Also a Blackbird bull, South Platte Adonis 335743, to Mary K. Keenan, of Madison, Wisconsin, to be used on their Greenwood ranch at Bridgeport, Nebraska. Six other bulls were sold to farmers in Logan and Washington counties. These bulls have all been sold since December 1st." The six bulls going out to local Colorado farmers show that these men are ready to buy Aberdeen-Angus bulls if they can have an opportunity to see them working and observe the advantages to be gained by using bulls of this type and character.

Two Great

Southern Sale Events

French Broad Farms

Dr. J. I. Huggins, Prop., Dandridge, Tenn.

Offers 40 head at

KNOXVILLE, TENN., on

Thursday, May 18th

Toddington Farms

Sen. A. L. Todd, Prop., Murfreesboro, Tenn.

Offers 40 head

At THE FARM on

Friday, May 19th

Tennessee Aberdeen-Angus

The announcement of these events should attract the attention of breeders and cattlemen everywhere and especially in the South. It will be the opportunity of the season to select cattle of the best quality at a time when prices are all in favor of the purchaser. The student of conditions will recognize in these events his long expected opportunity.

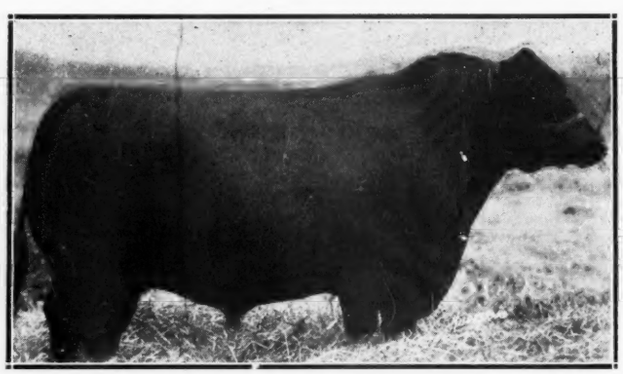

Perinthian

Erica 6th of Woodmont

About the French Brood Offering

Dr. Huggins lists a collection of unusual merit, consisting of 34 females and 6 bulls. Six of them are sired by his 1920 "International" grand champion, **Perinthian** and the same number by his 1919 "International" grand champion, **Idolmere**, while five head are by **Idler of Rosemere**, Idolmere's full brother. 22 head of them will be safe in calf to the service of **Perinthian.** It is an array of young cattle, as 30 head are yearlings and two year olds and all are in prime condition. There are 30 head of Blackcaps, Trojan Ericas, Blackbirds and Prides of Aberdeen. As a whole they represent the blood that has been responsible for the pronounced success of the French Brood herd in the show ring for the past few years.

About the Toddington Offering

Senator Tood presents a draft of unmistakable value, consisting of 37 females and 3 bulls. They feature the service of his great young bull, **Black Balatum**, the sire of the sensational **Erica 6th of Woodmont;** five head being sired by him and 20 head safe in calf to his service. There are 10 Enchantress Ericas, 5 Eisa Ericas, 6 fourth branch Blackbirds, 1 Blackcap, 5 second branch Blackbirds, Prides of Aberdeen, Queen Mothers, etc. Six head are double bred Enchantress Ericas and 3 head are Eisas of same nature. These should please those who love such pedigrees. 35 head of the 40 are not over 5 years of age. The whole lot will be presented in attractive form and will impartially represent the great herd from which they are drawn.

Both offerings are backed up by the untarnished reputations of the breeding establishments which they represent and can be depended upon from every angle. No one offers stronger guarantees or gives more liberal treatment to their customers than Messrs. Todd and Huggins. 90 day retest guaranteed. The catalogs are ready. They give full information and will be sent promptly to all who request them. Write to the consignors or

Dr. C. D. Lowe, - - - Knoxville, Tenn.

John H. Fitch Sale Lake City, Iowa, April 26.

The weather man must have been ashamed of the bungle he had made in the weather the day previous and evidently attempted to make things right by setting aside one of the most beautiful spring days for the Rio Vista sale. Roads in this section of the state are in wonderful condition, most of them splendidly graveled, and the train service is good, too, so Mr. Fitch enjoyed a good big crowd, a large majority of whom were looking for cattle. Even sunny Texas was represented by Messrs. Trigg and Bailey, of Fort Worth, who proved to be mighty interested visitors, they taking three bulls for the Tom B. Owens Co., a new ranching concern in lower New Mexico. Mr. Joe F. Bailey took three females on his own account, among them being the Blackcap cow, Blackcap of Eulaine 292116, by Blackcap S. 2d 246490, out of Blackcap McHenry 82d 125480, she topping the female offering at $260.00.

As would be expected, Mr. Fitch presented the cattle in splendid condition and the buyers appreciated them as was evidenced by the snappy sale. E. T. Davis opened the sale with a few very appropriate remarks and was immediately followed by Col. Cooper, who went into the sale like he meant business. The bulls were an oustanding lot and contained some of the best to be seen this season. The bulls were old first and the splendid Eisa Erica, Enviro 342496, by Enlow 305409, out of Elvira 2d of Skillymarno 247998, passed to Hanson Brothers, of Odebolt, Iowa, for the top of the sale, $375.00. Johnson Brothers, of Kiron, Iowa, are to be congratulated upon their splendid selection when they secured the Enchantress Edito 341239, by the many times champion Undulata Blackcap Ito 2d 116275, an almost full brother to the great champion, Epistos, at $350.00. Special mention should also be made of the outstanding Ballindalloch show bull, Besto 2d 329738, by Double Eston 228548, who fell to the bid of Dan McCorkindale, of Odebolt, Iowa, when he reached $300.00. This is a trio of wonderful bulls and it certainly must be gratifying to Mr. Fitch to see men from nearby towns come in and take away with them the very best seed stock he has to offer.

It would be difficult to attend a sale where more real cattle were offered and taken away at such bargain prices. This was one of the sales where it paid to be on hand to get a share. Following is a complete list of the cattle sold:

SUMMARY.

42 Head, $6201.00, Average	$147.65
10 Bulls, $1705.00, Average	170.50
32 Cows, $4496.00, Average	140.50
Top Bull	375.00
Top Cow	260.00

BULLS.

Besto 2d 329738, sire Double Eston 228548, calved July 17, 1920. Dan McCorkindale, Odebolt, Iowa	$300.00
Blackcap Brevo 336735, sire Brevier 243721, calved January 26, 1921. Tom B. Owens, Fort Worth, Texas	75.00
Blackcap Benares 344317, sire Blackcap Ben F. 266691, calved March 24, 1921. Edward Downs, Sac City, Iowa	60.00
Berben 329762, sire Blackcap Ben F. 266691, calved February 10, 1921. Tom B. Owens, Fort Worth, Texas	115.00
Berken 344319, sire Blackcap Ben F. 266691, calved March 25, 1921. Sears McHenry, Denison, Iowa	75.00
Benso 329757, sire, Blackcap Ben F. 266691, calved November 1, 1920. A. D. Benton, boing, Iowa	155.00
Edito 341239, sire Undulato Blackcap Ito 2d 116275, calved January 17, 1921. Johnson Bros., Kiron, Iowa	350.00
Enviro 342496, sire Enlow 305409, calved September 15, 1920. Hanson Bros., Odebolt, Iowa	375.00
Emerline 329736, sire Emlyn L. 235644, calved June 17, 1920. Tom B. Owens, Fort Worth, Texas	135.00
Eldito, sire Elito 300228, calved March 29, 1921. Lee Peobles, Lake City, Iowa	65.00

COWS.

Blackcap of Eulaine 292116, sire Blackcap S. 2d 246490, calved April 4, 1919. Joe F. Bailey, Fort Worth, Texas	260.00
Blackcap Fairy 2d 329743, sire Bendew 220-422, calved September 13, 1920. Joe F. Bailey, Fort Worth, Texas	175.00
Blackbird Belinda M. 4th 329737, sire Deutchland Blackbird Ito 234433, calved July 8, 1920. Joe F. Bailey, Fort Worth, Texas	186.00
Blackbird Baroda 260078, sire Black Poet 145247, calved August 31, 1917. A. H. Whittam, Stewart, Iowa	155.00
Beulah Blackbird 98683, sire Bredo 46106, calved April 25, 1906. W. G. Reynolds, Lake City, Iowa	60.00
Blue Ribbon Roberts 4th 294885, sire Epistos 201189, calved February 24, 1919. Sears McHenry, Denison, Iowa	150.00
Bluebird Missie 11th, sire Blackcap Ben F. 266691, calved April 16, 1921. Dan Driscoll, Williamsburg, Iowa	85.00
Miss Bluebird 2d 329759, sire Blackcap Ben F. 266691, calved November 19, 1920. J. R. Konradi, Odebolt, Iowa	150.00
Cranewood Blackbird 16th 226367 sire Balero 161609, calved February 25, 1916. Brill Bros., Sac City, Iowa	185.00
Valley Park Blackbird 34th 345285, sire King of Valley Park 227138, calved February 20, 1920. Sherman Wright, Rockwell City, Iowa	155.00
Valley Park Blackbird 26th 287961, sire King of Valley Park 227138, calved December 5, 1918. Dan Driscoll, Williamsburg, Iowa	210.00
Elmland Blackbird B. 10th 267053, sire Black Oakfield 153033, calved July 15, 1917. J. M. Clark, Perry, Iowa	180.00
Elmland Mattie 2d 113290, sire Blackbird Lad M. 76723, calved April 20, 1907. W. J. Reynolds, Lake City, Iowa	60.00
Eva Eston 336734, sire Eston of Denison 158949, calved June 24, 1920. Dan Driscoll, Williamsburg, Iowa	230.00
Enthonia 329758, sire Enticer 2d 279270, calved November 10, 1920. Chris Shafer, Paton, Iowa	140.00
Etrocla 329745, sire Erskin of Quietdale 244-441, calved September 28, 1920. Dan Driscoll, Williamsburg, Iowa	160.0
Elina 2d 344321, sire Enticer 2d 279270, calved April 18, 1921. J. M. Tudor, Iowa City, Iowa	230.00
Edwina E., sire Elegant of Tubberdaly 248-735, calved August 3, 1920. Chris Shafer, Paton, Iowa	165.00
Elta May 5th 247166, sire Royal Blackcap 7th 100165, calved April 14, 1917. M. J. McVey, Lake City, Iowa	165.00
Momount Erica 7th 191403, sire Blackbird Barney 93324, calved January 29, 1914. M. J. McVey, Lake City, Iowa	105.00
Keyona 309290, sire Karo F. 211876, calved March 22, 1919. Dan Driscoll, Williamsburg, Iowa	155.00
Kensington Lady 162502, sire Black Peter G. 148557, calved August 29, 1912. Sears McHenry, Denison, Iowa	115.00
Konea 344318, sire Koran 2d 260090, calved March 24, 1921. Dan Driscoll, Williamsburg, Iowa	75.00
Kinyssa 4th 329742, sire Bulgar 2d 284675, calved September 6, 1920. A. H. Whittam, Stewart, Iowa	115.00
Marcella's Beauty 327153, sire Blackcap Brunas 243080, calved January 10, 1921. A. H. Whittam, Stewart, Iowa	75.00
Quetta 3d 329754, sire Quito K. 228600, calved October 10, 1920. Dan Driscoll, Williamsburg, Iowa	130.00
Evergreen Quinda 227767, sire Elmland Gay 3d 178621, calved May 18, 1916. C. M. Russell, Carroll, Iowa	160.00
Queen of Sterling Shire 5th 168117, calved April 9, 1911. J. M. Clark, Perry, Iowa	90.00
Pinecroft Mildred 2d 327151, sire Progressive Kelix 261277, calved November 18, 1920. A. H. Whittam, Stewart, Iowa	75.00
Decky Dee 327150, sire Progressive Kelix 261277, calved Ocotber 18. 1920. M. O'Conner, Lake City, Iowa	80.00
Pinecroft Blossom 332295, sire Progressive Kelix 261277, calved February 15, 1921. M. O'Connor, Lake City, Iowa	80.00
Ora D. 2d 316272, sire Black Rotes 30th 240707, calved June 26, 1919. W. W. Craft, Lytton, Iowa	140.00

Just Ask Mr. Blake.

Wm. R. Blake, of Low Moor, Iowa, had a bunch of good bulls which he desired to sell and decided to use a little space in the Aberdeen-Angus Journal to do it. The advertisement ran twice and Mr. Blake informs us that he received a generous line of inquiries of the right sort for he expects the last bull to be taken within a week. Those who have bulls to sell will do well to follow Mr. Blake's example.

Angus-Hampshire Combination.

It is reported that John Hitch, of Maryville, Tennessee, the pioneer Aberdeen-Angus breeder of Blount county, Tennessee, plans to hold a combination Aberdeen-Angus bull and Hampshire pig sale at his farm on June 17th. This is a combination that ought to work well and no doubt Mr. Hitch will be repaid for his effort.

Ad. in Breeders' Column Brings Returns.

A recent communication from Mr. Frederick W. Burnham, secretary of the Eastern Aberdeen-Angus Breeders' Association, who has been using a card in the Breeders' Bargain Column, says: "Please stop the advertisement for aged herd bull. . . . . I have had a great many inquiries." Journal advertisements are bringing good returns from almost every quarter.

John Deserved His Award.

John C. Nisbet, the lad who fed and showed the winning Aberdeen-Angus bull at the recent Little International at Madison, Wisconsin, has written the Association to thank them for the cup they awarded, which he was successful in capturing. John says: "I wish to take this opportunity to thank you very kindly for the cup awarded by you in the recent Little International. I appreciate it very much, especially since the work makes it that much more valuable. I spent an average of four hours each day for three weeks on the Angus bull I fitted." The lad who is willing to spend hours of hard work fitting cattle for show is the sort of lad who will get ahead in this world and be able to take care of himself in the future

Likes Aberdeen-Angus Best.

Mr. C. A. Phillips, cashier of the Cambridge State Bank, Cambridge, Nebraska, is the sort of a banker the country needs, instead of squeezing breeders of pure bred cattle out of business as is being practiced in so many sections, this good man is interested in all three beef breeds, Herefords, Shorthorns and AberdeenAngus, and in the course of a business letter says:

"You ask as to how many cattle I have and how they are doing. I have sixteen breeding cows, eleven heifers that will be old enough to breed this fall, one two-year-old bull and three yearling bulls, six suckling calves and my herd bull—thirty-eight head of registered stuff. I have been in the business four years, beginning with a partnership arrangement. I have sold three good bulls of my own raising for breeding purposes and eight head of heifers and bull calves for slaughter, making practically fifty head of cattle in all. I started about four years ago with five cows and have bought five others in the mean time. I have an accredited herd under Government regulations as to tuberculosis.

In speaking of the other beef breeds Mr. Phillips says: "I personally care for the Aberdeen-Angus cattle and like them best of the three breeds, by reason of my own experience with them. They seem hardier and more thrifty. I get a larger percentage of calves to the selling or breeding age, and I get a larger percentage of calves dropped. I have mostly Queen Mothers."

Young men are urged to go out to these pure bred sales that are yet to come and select a foundation of Aberdeen-Angus cattle. The prices are as low as they ever will be. Take these good cows home and breed them for the next five or six years, keeping all the increase possible. Take good care of them and you will be the happiest man in the neighborhood at the expiration of that time. Get out your pencil and figure what the possibilities are.

The Aberdeen-Angus Journal

Published Every Other Monday at Webster City, Iowa.

Entered as Second-Class matter October 25, 1919, at the Post Office at Webster City, Iowa, under Act of March 3, 1879.

THE STAFF:

Fred Hahne, Editor and Publisher.

F. W. Tremaine, Circulation Manager.

Subscription price to all points in the United States, $2.00 per year; Canada, $2.50 per year; all other foreign points $2.50 per year.

Notice:—Please address all correspondence and remittances to the Aberdeen-Angus Journal, Webster City, Iowa, and not to individuals as they are many times away from the office for several days at a time and your letter may wait a long while for an answer.

If you wish to change your Post Office address be sure to give the old as well as the new.

PUBLICATION DATES:

May 15, 29; June 12, 26; July 10, 24; August 7, 21.

Webster City, Iowa, U. S. A., May 1, 1922.

ANOTHER STORY OF ABERDEEN-ANGUS ACHIEVEMENT IN THE GREAT NORTHWEST.

It is indeed a pleasure to present to the readers of the Aberdeen-Angus Journal at this time the splendid lead story for this number which has been so generously supplied by Mr. Wilber S. Acton, one of the operators of the Airyland Stock Ranch near Lewistown, Montana. This tract of two thousand five hundred eighty acres is devoted to the growing of Aberdeen-Angus cattle and Duroc Jersey hogs. Here too will be found a flock of Bronze turkeys. The handsome picture accompanying is given to show actual winter conditions and that the Doddies are not a pampered sickly breed, but very much as the story would indicate to the contrary. Here in the central portion of this great state of Montana Aberdeen-Angus cattle are laying down new laws in the cattle business which they are proving themselves as capable of upholding. Here the black skins are making good and they will continue to make good. There are others who should be able to give historical stories which will be welcomed by breeders everywhere. Please take the matter up with this office at once.

—o—

WHO IS THE OLDEST BREEDER OF ABERDEEN-ANGUS CATTLE?

The Aberdeen-Angus Journal is being read each issue by an ever increasing number of young men, new breeders and feeders as well as rangemen, and naturally a number of these new comers who are interesting themselves in the breed and its history have raised the question as to who is the oldest breeder of Aberdeen-Angus cattle in the United States. Not the oldest in years of age but who has been breeding the longest period of time. The Journal is not prepared to advise authoritatively upon this subject and therefore wishes to appeal to its hosts of old time readers to give us a little light. In making replies to this request please give as much of the facts and details connected with the early days as possible. The Journal is desirous of bringing its readers into possession of all the light and information to be had, so kindly let us hear from any and all who may be informed.

—o—

ARE WE TO FALL BEHIND, OR ARE WE ABLE TO TAKE UP THE DAIRY CATTLE STRIDE?

Being quite familiar with the effort that is being put forth by the dairy interests to advance their breeds and noting the signal success being attained especially in the middle west districts we are led to make the above inquiry. Especially are the Holsteins being broadcasted throughout the land and at an almost unbelievable rate. Should not the Aberdeen-Angus breed be a little more alive to the present situation and the opportunities being presented to advance the breed? It might be well to look into this matter and endeavor to arouse ourselves to the fact that we are not "getting on as we should" as compared with what others are doing.

—o—

MONTANA'S CATTLE POPULATION AS VIEWED THROUGH THE ASSESSOR'S EYE.

The Aberdeen-Angus Journal has long been convinced of the excessive shortage of cattle in the Western range country, the conclusion having been drawn from first hand letters from all sections of the country. These later have been substantiated by government reports and now still another check comes, this time gained through the Montana State Live Stock Commission's report based on the returns of the assessors. Here is the story as taken from the editorial page of the Sioux City, Iowa, Live Stock Record of April 22d:

"How does Montana stand in her present supply of cattle as compared with former years? The question was suggested by a glance over the report of the State Live Stock Commission. In a short talk with one of the biggest cattle men of the state, he facetiously remarked, that the figures in the commission's report were taken from the assessment lists of the state, and not from the government census. For the year 1921 there were 983,904 cattle returned for taxation. This number indicated an increase of 11,798 over returns for 1920, but it is 245,751 less than returns for 1919; compared with 1918 the shrinkage is 139,895. In the same report there are some suggestive figures found in the numbers of cattle that have been marketed from the state in recent years. For 1921 the total of cattle sent to market from the state was but 147,413; in 1919 the number was 641,337, and which was the banner year for shipments out of the state. It is necessary to go back to 1889 to find a year when a smaller number of cattle were shipped than for last year, although there have been a number of years when shipments ran below the 200,000 mark. It is felt, however, among men of Montana that a period of increased production has begun."

—o—

PRINCE BENSON OF BALLINDALLOCH GOES TO DOONHOLM AT 1500 GUINEAS—MARCH YEARLING.

The second spring sale of the breed held at the Agricultural hall, Aberdeen, Scotland, Wednesday, March 29th, was a splendid success. The top bull being Prince Benson of Ballindalloch first prize winner in the March class and sold at 1500 guineas to Mr. James Kennedy of Doonholm, Ayr. One hundred eighty head made an average of very nearly $400.00. This splendid record should be encouraging to the men of the States who are planning to put some of their best individuals before the public in auction sales this spring and early summer. Elsewhere in this issue will be found a detailed report.

—o—

GIVE THE BOY A HEIFER; START HIM ON HIS WAY.

Dads should not overlook the opportunity to give the boys a heifer. Let the lad have something of his very own, something that he can learn to love and watch develop, a real calf, one of the best on the place, then watch this lad "go into the cattle breeding business." He will be in almost before you know it and he will be a real breeder too. The Journal would like to see the boys who are real boys and who desire to get somewhere in this world get a good early start and we want that start to be in the right direction. No calf is too good for the boy who cares. Let's take care of the boys —the world will be the better for it. Club work is one of the greatest factors in the development of real boys with ideals worthy of attainment. More power to 'em.

Aberdeen-Angus Breeders Associations of the World

NATIONAL ASSOCIATIONS

THE AMERICAN ABERDEEN-ANGUS BREEDERS' ASSOCIATION
Charles Gray, Secretary, 817 Exchange Avenue, Chicago, Ill.

THE ABERDEEN-ANGUS CATTLE SOCIETY
James R. Barclay, Secretary, 137 Union Street, Aberdeen, Scotland.

ENGLISH ABERDEEN-ANGUS SOCIETY
Hon. Secy. A. W. Baily Hawkins, Stagenhoe Park, Welwyn, Herts.

NEW ZEALAND ABERDEEN-ANGUS CATTLE BREEDERS' ASSOCIATION
John A. Fraser, Secretary, Box 63, Hastings, Hawke's Bay, New Zealand.

ABERDEEN-ANGUS BREEDERS' SOCIETY OF SOUTH AFRICA
George Wilson, Secretary, Pary's Orange Free State, South Africa.

ASSOCIATION ARGENTINA CRIADORES DE ABERDEEN-ANGUS
Hon. Secy. Senor Ricardo Hogg, 685 Corrieu es Buenos Aires, South America.

SOCIEDAD DE CRIADORES DE ABERDEEN-ANGUS, ARGENTINA

ABERDEEN-ANGUS HERD BOOK SOCIETY OF OF AUSTRALIA
Hon. Secy. R. S. Maynard, 303 Queen Street, Brisbane.

CANADIAN ASSOCIATIONS

CANADIAN ABERDEEN-ANGUS BREEDERS' ASSOCIATION
F. W. Crawford, Secretary, Brandon, Man.

ALBERTA ABERDEEN-ANGUS BREEDERS' ASSOCIATION
C. E. Morison, Secretary, Bently, Alt.

NORTHERN MANITOBA ABERDEEN- ANGUS CLUB
W. C. Ward, Secretary, Dauphin, Man.

CENTRAL MANITOBA ABERDEEN-ANGUS CLUB
E. G. Wood, Secretary, Portage la Prairie, Man.

SASKATCHEWAN ABERDEEN - ANGUS BREEDERS' ASSOCIATION
G. N. Buffum, Secretary, Bechard, Sask.

ONTARIO ABERDEEN-ANGUS BREEDERS' ASSOCIATION
James Bowman, Secretary, Guelph, Ontario.

INTER-STATE ASSOCIATIONS.

EASTERN STATES ABERDEEN-ANGUS BREEDERS' ASSOCIATION
F. W. Burnham, Secy.-Treas., Greenfield, Mass.

CALIFORNIA-NEVADA ABERDEEN-ANGUS BREEDERS' ASSOCIATION
C. A. Noggle, Secretary, Escandido, Calif.

STATE ASSOCIATIONS

ALABAMA ABERDEEN-ANGUS BREEDERS' ASSOCIATION
Francis Coleman, Secretary, Suggsville, Ala.

ARKANSAS ABERDEEN-ANGUS BREEDERS' ASSOCIATION
R. L. Block, Secretary, Wynne, Arkansas.

CAROLINA ABERDEEN-ANGUS BREEDERS' ASSOCIATION
E. H. Harrison, Secy.-Treas., Salisbury, N. C.

COLORADO ABERDEEN-ANGUS BREEDERS' ASSOCIATION
Harry C. Barr, Secretary, Sanford, Colo.

ILLINOIS ABERDEEN-ANGUS BREEDERS' ASSOCIATION
Ray Hamilton, Secretary, Good Hope, Illinois.

FLORIDA ABERDEEN-ANGUS BREEDERS' ASSOCIATION
J. B. Simonton, Secretary, Micanopy, Florida.

INDIANA ABERDEEN-ANGUS BREEDERS' ASSOCIATION
C. F. Gobble, Secretary, LaFayette, Indiana.

IOWA ABERDEEN-ANGUS BREEDERS' ASSOCIATION
E. T. Davis, Secretary, Iowa City, Iowa.

KANSAS ABERDEEN-ANGUS BREEDERS' ASSOCIATION
Workman Johnson, Secretary, Russell, Kansas.

KENTUCKY ABERDEEN-ANGUS BREEDERS' ASSOCIATION
J. Harvey Allen, Secretary, Georgetown, Ky.

MICHIGAN ABERDEEN-ANGUS BREEDERS' ASSOCIATION
Ward Hathaway, Secretary, Ovid, Michigan

MINNESOTA ABERDEEN-ANGUS BREEDERS' ASSOCIATION
W. E. Morris, Secy., University Farm, Minn.

MISSOURI ABERDEEN-ANGUS BREEDERS' ASSOCIATION
J. D. Blackwell, Secretary, Fayette, Missouri.

MISSISSIPPI ABERDEEN-ANGUS BREEDERS' ASSOCIATION
M. T. Aldrich, Secretary, Michigan City, Miss.

MONTANA ABERDEEN-ANGUS BDEEDERS' ASSOCIATION
C. H. Mayo, Secretary, Butte, Montana.

NEBRASKA ABERDEEN-ANGUS BREEDERS' ASSOCIATION
M. J. Krotz, Secretary-Treasurer, Odell, Nebr.

NORTH DAKOTA ABERDEEN-ANGUS BREEDERS' ASSOCIATION
E. J. Thompson, Secretary, Agr. College, N. D.

OHIO ABERDEEN-ANGUS BREEDERS' ASSOCIATION
C. D. Littleton, Secretary, Kenton, Ohio.

OKLAHOMA ABERDEEN-ANGUS BREEDERS' ASSOCIATION
Wm. Olson, Secretary-Treasurer, Britton, Okla.

OREGON ABERDEEN-ANGUS BREEDERS' ASSOCIATION

SOUTH DAKOTA ABERDEEN-ANGUS BREEDERS' ASSOCIATION
R. E. Hunter, Secretary, Letcher, S. D.

TENNESSEE ABEDREEN-ANGUS BREEDERS' ASSOCIATION
Morton O. Cooper, Secretary, Nashville, Tenn.

TEXAS ABERDEEN-ANGUS BREEDERS' ASSOCIATION
W. H. Hill, Secretary, Christoval, Tex.

VIRGINIA ABERDEEN-ANGUS BREEDERS' ASSOCIATION
A. F. Buchanan, Secretary, Glade Springs, Va.

WASHINGTON ABERDEEN-ANGUS BREEDERS' ASSOCIATION

WISCONSIN ABERDEEN-ANGUS BREEDERS' ASSOCIATION
J. G. Fuller, Secretary, Madison, Wisconsin.

WEST VIRGINIA STATE ABERDEEN-ANGUS BREEDERS' ASSOCIATION
J. B. Bennett, Secretary, Walkersville, West Va.

DISTRICT ASSOCIATIONS

WHITE-EDWARDS-WABASH (ILL.) ABERDEEN-ANGUS BREEDERS' ASSOCIATION
Clarence H. West, Secretary, Albion, Ill.

BENTON-NEWTON DISTRICT (IND.) ABERDEEN-ANGUS BREEDERS' ASSOCIATION
William W. Fleming, Secy., Remington, Ind.

FT. WAYNE DISTRICT (IND.) ABERDEEN-ANGUS BREEDERS' ASSOCIATION
J. E. Gillespie, Secretary, Columbia City, Ind.

HUNTINGTON DISTRICT (IND.) ABERDEEN-ANGUS BREEDERS' ASSOCIATION
Walter Layman, Secretary, Huntington, Ind.

WABASH VALLEY ABERDEEN-ANGUS BREEDERS' ASSOCIATION
Thomas Medsker, Secretary, Sullivan, Ind.

CRESTON DISTRICT (IOWA) ABERDEEN-ANGUS BREEDERS' ASSOCIATION
Geo. W. Burdette, Sec'y-Treas., Creston, Iowa.

OZARK ABERDEEN-ANGUS BREEDERS' ASSOCIATION
Bunch E. Staley, Secretary, Willard, Missouri.

CENTRAL WESTERN OHIO ABERDEEN-ANGUS BREEDERS' ASSOCIATION
F. C. Romshe, Secretary, Wapakoneta, Ohio.

CLARK-CAMPAIGN-MIAMI (OHIO) ABERDEEN-ANGUS BREEDERS' ASSOCIATION
Ross W. McNeal, Secretary, Troy, Ohio.

CENTRAL W. VA. ABERDEEN-ANGUS BREEDERS' ASSOCIATION
T. C. Stalnaker, Secretary, Route 3, Weston, West Virginia.

CRAWFORDSVILLE (IND.) DISTRICT ABERDEEN-ANGUS BREEDERS' ASSOCIATION
Homer C. Goff, Secretary, New Richmond, Ind.

COUNTY ASSOCIATIONS

BUREAU COUNTY (ILL.) ABERDEEN-ANGUS BREEDERS' ASSOCIATION
J. F. Baker, Secretary, Princeton, Ill.

FULTON COUNTY (ILL.) ABERDEEN-ANGUS BREEDERS' ASSOCIATION
George H. Ewan, Secretary, Lewistown, Ill.

PIKE COUNTY (ILL.) ABERDEEN-ANGUS BREEDERS' ASSOCIATION
A. W. Butterfield, Secretary, Griggsville, Ill.

MERCER COUNTY (ILL.) ABERDEEN-ANGUS BREEDERS' ASSOCIATION
H. L. Thornton, Secretary, Millersburg, Ill.

HENRY COUNTY (IND.) ABERDEEN-ANGUS BREEDERS' ASSOCIATION
O. O. Carpenter, Secretary, New Castle, Ind.

MIAMI COUNTY (INDIANA) ABERDEEN-ANGUS BREEDERS' ASSOCIATION
Mark E. Miller, Secretary, Peru, Indiana.

HAMILTON COUNTY (IOWA) ABERDEEN-ANGUS BREEDERS' ASSOCIATION
Chas. Rowan, President, Webster City, Iowa.

VAN BUREN COUNTY (IOWA) ABERDEEN-ANGUS BREEDERS' ASSOCIATION
F. S. Elliott, Secretary, Bentonsport, Iowa.

TODD COUNTY (KENTUCKY) ABERDEEN-ANGUS BREEDERS' ASSOCIATION
W. G. Duerson, Secretary, Trenton, Ky.

GENTRY COUNTY (MO.) ABERDEEN-ANGUS BREEDERS' ASSOCIATION
Albert T. Robertson, Secretary, Albany, Mo.

ANDREW COUNTY (MO.) ABERDEEN-ANGUS BREEDERS' ASSOCIATION
Pleas. Coffman, Secretary.

CARROLL COUNTY (MO.) ABERDEEN-ANGUS BREEDERS' ASSOCIATION
Roy H. Monier, Secretary, Carrolton, Mo.

PETTIS COUNTY (MO.) ABERDEEN-ANGUS BREEDERS' ASSOCIATION
Mr. Stoutter, Secretary, Hughesville, Mo.

HARDIN COUNTY (OHIO) ABERDEEN-ANGUS BREEDERS' ASSOCIATION
Cliff Sponsler, Secretary, Kenton, Ohio.

BLOUNT COUNTY (TENN.) ABERDEEN-ANGUS BREEDERS' ASSOCIATION
H. R. Duncan, Secretary, Maryville, Tenn.

KNOX COUNTY (TENN.) ABERDEEN-ANGUS BREEDERS' ASSOCIATION
Lester V. Denton, Secretary, Concord, Tenn.

SEVIER COUNTY (TENN.) ABERDEEN-ANGUS BREEDERS' ASSOCIATION
Chas. M. Pickel, Secretary, Sevierville, Tenn.

MONROE COUNTY (TENN.) ABERDEEN-ANGUS BREEDERS' ASSOCIATION
Jas. A. Snider, Secretary, Vonore, Tenn.

TODD COUNTY (TENN.) ABERDEEN-ANGUS BREEDERS' ASSOCIATION
W. G. Duerson, Secretary, Trenton, Tennessee.

BARBOUR COUNTY (W. VA.) ABERDEEN-ANGUS BREEDERS' ASSOCIATION
M. J. Morrison, Secretary, Phillippi, West Va.

LEWIS COUNTY (W. VA.) ABERDEEN-ANGUS BREEDERS' ASSOCIATION
Hugh Law, Secretary, Jane Lew, West Va.

UPSHUR COUNTY (W. VA.) ABERDEEN-ANGUS BREEDERS' ASSOCIATION
Soloman Harper, Secretary, Buckhannon, W. Va.

MINERAL COUNTY (W. VA.) ABERDEEN-ANGUS BREEDERS' ASSOCIATION
David Arnold, Secretary, Keyser, West Va.

GRANT COUNTY (WIS.) ABERDEEN-ANGUS BREEDERS' ASSOCIATION
R. A. Austin, Secretary, Lancaster, Wis.

A Hearty Response.

Secretary Charles Gray of the American Aberdeen-Angus Breeders' Association advises that there is a wonderful hearty response to the generous Calf Club premium offer of the National Association and that the county fair premiums are going fast too. This tends to prove the assertion that interest is improving in Aberdeen-Angus circles everywhere.

Boys' and Girls' Premium List Out.

Have you received a copy of the premium list for the boys' and girls' club work at the coming Iowa State fair to be held at Des Moines, Iowa, August 23d to September 1st, 1922? The prizes offered in the Aberdeen-Angus section amount to $405.00 in cash and the gold watch offered by the American Aberdeen-Angus Breeders' Association besides the champion silver loving cup. It will pay every boy and girl interested in this club work to write John A. Day, Field Representative for Iowa Beef Producers' Association, Ames, Iowa, for a copy at once.

W. H. COOPER

AUCTIONEER

WRITE FOR TERMS

HEDRICK, - IOWA

For Personal Service

In conducting sales of Angus cattle, write or wire

FAY L. HOUTCHENS, Angus Salesman

Blandisville, Illinois.

GENE FAGAN, Auctioneer

Will be pleased to give my service at a reasonable price in your future Angus sales; 16 years in the business. Address:

MARION, IOWA

THE SALE DATES

1922

April 20—Ernest Bacon, Poplar Bluff, Missouri.
May 2—Mike Donohoe, Holbrook, Iowa.
May 18—Dr. J. I. Huggins, at Knoxville, Tennessee.
May 19—Sen. A. L. Todd, at Murfreesboro, Tennessee.
June 1—R. W. Frank, Renwick, Iowa, sale at Webster City, Iowa.
June 20—H. P. Wilkinson, Mitchellville, Iowa.
June 7—W. H. Cooper, Hedrick, Iowa, sale at Chicago.
June 8—J. M. Tudor, Iowa City, Iowa.
June 9—Stoner & Baird, South English, Iowa.
October 3—Robert Larmer & Son, Maryville, Missouri; and John Allen & Son, Conception Junction, Missouri, at Conception Junction.

Elect of Woodcote Goes to North Carolina.

Prof. H. H. Williams, of the University of North Carolina, at Chapel Hill, North Carolina, has just purchased from Woodcote Farms, Iona, Michigan, the yearling bull, Elect of Woodcote, as a herd bull prospect. This bull was imported in dam by Mr. Cutler and is from choice breeding.

—o—

Iowa Bull Developing Nicely in Montana.

In a recent communication received at this office from Mr. Wilber S. Acton, one of the operators of Airyland Aberdeen-Angus Farms, near Lewistown, Montana, we find this generally interesting paragraph: "Esther Enchant will soon drop another calf. I hope it is a heifer. Her bull is the best thing on the place so far. We bought an Edinburg bull this winter of William Cash, of Williamsburg, Iowa, and he is coming in great shape."

—o—

Glad to Accept Premium Money.

Mr. G. H. Ewan, secretary of the Fulton county, Ilinois, Aberdeen-Angus Breeders' Association, in his letter accepting the National Association's premium offer for his local fair says: "I will say that we will be glad to accept the offer of $15.00 premium money. The Fair Association has duplicated the amount besides their usual monies. This fair will be held at Lewistown, Illinois, August 15 to 18th inclusive, 1922." It is indeed fine co-operation when the local fairs evince sufficient interest in Aberdeen-Angus cattle to duplicate the Association's cash premium money in addition to their regular premiums and it is hoped that this fair will bring forth a splendid array of Doddies this fall.

Another Herd for Georgia.

Geo. F. Armstrong, of Savannah, Georgia, has just sold a foundation herd to the Whitehall Plantation of the same address. This plantation is owned by Mr. W. L. Hopkins, of New York City.

—o—

The Wilkinson Sale.

Mr. H. P. Wilkinson, of Mitchellville, Iowa, advises that he will hold his annual sale on June 20th this year and asks that we announce this date. All breeders and those interested in good cattle will do well to make application for catalogs at this time. This offering is one that will please those looking for the best.

—o—

Shamrock Cattle Win Honors.

Shamrock received a great deal of publicity in the daily newspapers of the state last week through the cattle exhibited at Fort Worth by Judge E. H. Small, W. C. Scruggs and Jean Myers.

Judge Small exhibited only fourteen head and each one of the fourteen won prize money. He won seven first prizes, five seconds and two thirds in spite of the extremely hard competition of five other Aberdeen-Angus herds. His herd won more prizes than any of the other four herds. Among the prizes won were junior champion bull and junior champion steer.

W. C. Scruggs, who exhibited his cattle for the first time, won first on the yearling champion bull, second on junior yearling and second on baby beef. He is well pleased with the showing his cattle made. —Shamrock Texan.

—o—

Texas Men in Iowa.

Mr. D. C. Trigg, in company with Mr. Joe F. Bailey, has just concluded a tour of Iowa breeders where they purchased three car loads of Aberdeen-Angus bulls to be used in the new project just opened by the Tom B. Owens Company, in New Mexico. They attended the John H. Fitch sale at Lake City last week and secured three bulls there. Mr. Bailey also took three head of splendid females on his own account. Iowa breeders certainly appreciated their visit and are glad that they were able to find the kind of bulls they were looking for. They are fine fellows to meet and show every evidence of being genuine cattlemen of the good old school. The interests they represent are devoted to raising Aberdeen-Angus steers by the thousand for northern feeders and it is hoped that some of their products may find their way into the Iowa feed lots in the future.

—o—

Southern Cattlemen's Association Announces Date for 1923 Meeting.

The Southern Cattlemen's Association announces March 13, 14 and 15 as the date for its eleventh annual meeting which will be held next year at Roanoke, Virginia. Plans are already under way to make this one of the best meetings ever held by the Association.

The 1922 meeting of the Southern Cattlemen's Association was held at Knoxville, Tenn., at which time the following officers were elected for the ensuing year: Pres., Dr. Tait Butler, Memphis, Tenn.; Sec-Treas., J. P. Keen, Blacksburg; Vice Presidents. Henry J. Whitfield, Demopolis, Ala.; J. D. Eldridge, Gregory, Ark.; C. H. Willoughby, Gainsville, Fla.; Milton P. Jarnagin, Athens, Ga.; B. A. Thomas, Shelbyville, Ky.; Comfort H. Compere, Roosevelt, La.; J. M. Aldrich, Michigan City, Miss.; B. P. Howell, Waynesville, N. C.; T. P. Martin Jr., Oklahoma City, Okla.; Andrew L. Todd, Murfreesboro, Tenn.; W. J. Sheely, Clemson College, S. C.; T. Gilbert Wood, Roanoke, Virginia.

BREEDERS' DIRECTORY

Enter your name, postoffice address and the name and number of your herd bull in this department. Keep before the public by having your name appear in every issue of the Aberdeen-Angus Journal. No matter how many nor how few cattle you may have—LET THE WORLD KNOW YOU ARE BREEDING ABERDEEN-ANGUS CATTLE ALL THE TIME.

COLORADO.

R. R. Lucore & Sons, Arriba, Knollwood Embosser 304335, Everloise's Cap 266222.
Dr. W. B. Lutes, Merino, Black Eltham 171966.

ILLINOIS.

P. O. Shields & Son, Lewistown, Burton 3d 257051.
Ewan & Bainter, Lewistown, Prince of Blanveit 208246.
H. M. Gettings, Lomax, Kimbo 180053.

IOWA.

Burns Bros., Williamsburg.

KANSAS.

Geo. M. McAdam, Holton, Electro 3d 219616.
Wyckoff Brothers, Luray, Blackcap Poe 205921. Bartlett W. 243730. Elfin's Espos 341124.

NEBRASKA.

Harrison & Harrison, Indianola, Blackcap H. 2d.
Mrs. Lumadue & Williams, Clarks, Erin's Lad W. 181617.
J. A. Amsberry & Son, Mason City, Estonian 2d 209475.
Greenwood Ranch, Bridgeport, Eric Ever 246485.

NEW YORK.

Geo. A. Frost, Montour Falls, Echo of Woodcote 231995.

SOUTH DAKOTA.

Mrs. Iona E. Box, Huron, Eston's Model 288290.
Raley Bros., Humboldt, Euthermas 254088.

A BARGAIN COUNTER

Breeders and others are invited to avail themselves of this department. The price of space here will be 3 cents per word per insertion, cash in advance. Copy may be changed every issue if desired. No charge less than 50 cents. Count each group of initials or figures as one word, also count name and address. Should you send too much money the over payment will immediately be refunded. Be sure to send enough money if you want the advertisement to appear as no advertisement will be printed otherwise. Address: Classified Adv. Department, Aberdeen-Angus Journal, Webster City, Iowa.

WANTED—Have placed several carloads of calves and my be able to place a few more. Tell us just what you have and name the price. Yours for quick work. Address "Calf Club" care of the ABERDEEN-ANGUS JOURNAL, Webster City, Iowa.

LOOK HERE—We have several farms at reasonable prices and terms, suitable for cattle raising. All in Iowa. Write if interested. Address HAMILTON COUNTY INVESTMENT CO., Webster City, Iowa.

HERD BOOK—If you have a set for sale communicate with the address below, giving full description and lowest cash price. Address "H. B." care of the Aberdeen-Angus Journal, Webster City, Iowa.

FULL SET OF HERD BOOKS—A full set of herd books have been listed for sale. Who wants them. Address, HERD BOOKS, care Aberdeen-Angus Journay, Webster City, Iowa.

WANTED VOL. 22 and 24 of the Herd Book, state price and condition. Address, "Ala" care Aberdeen-Angus Journal, Webster City, Iowa.

For Sale: Elgon E. W. 331959, a top-notcher bull sired by Pine Park Elgon 2nd. Age 2 years. Weight 1500 lbs. Price $400.00. A wonderful bargain. Bruce Wilson. Fowler, Indiana.

FOR SALE—Three double bred Blackcap Bulls at popular prices. Two June yearlings. One aged. For further details write or come and look them over. They're good. Meier Brothers, Melbourne, Iowa.

Home of

Blackcap Clipper 214684

We have some choice young bulls and heifers for sale, belonging to the Blackcap, Blackbird, Enchantress and Eisa Erica families.

John C. Mills, Jr., - Kirksville, Missouri

Fairland Aberdeen-Angus

Blackcap's Eston at head of herd. For sale, some extra good bulls and females—Blackcaps, Blackbirds, Trojan Ericas and K. Prides. Prices reasonable. Come and see them or write,

Isenbarger Bros., Battle Creek, Iowa

CREEK BEND HERD

Headed by Protector E. 195462

Grand Champion bull in a show of 45 head at the 1920 Minnesota State Show and Sale. We are offering at this time some splendid young bulls.

C. G. McEwen & Sons, Buffalo Lake Minnesota.

Broadmere Herd

ABERDEEN-ANGUS

Headed by

ERDMAN 138389

brother to Enlate

BLACK PUDD

2d prize calf at 1919 International Exposition.

Females of the highest class and a number of young bulls of serviceable age are being offered. Write or come and see

Hiram E. Hanson, Montevideo, Minn.

Maple Lawn Herd

ABERDEEN-ANGUS

Headed by

BLACKCAP BONN 253784

Offer for sale some choice open heifers. Cows with calves at foot and rebred. Also young bulls of serviceable age. Write us your wants. Inspection invited.

Satisfaction guaranteed.

Sam Steider & Sons

EUREKA, ILLINOIS.

Edenwold Farms

Offer at this time four line bred Erica bulls, the get of Estonian 209474. These bulls are a great lot, not only in breeding but individuality. Three of them are show bulls. They are priced right. Come and see them.

EDOR 2D 342002 (An Eisa Erica).
Calved—January 7, 1920.
Sire—Estonian 209474.
Dam—Edella 5th 180036.

EBBER 342006 (An Elba Erica).
Calved—Jan. 1, 1921.
Sire—Estonian 209474.
Dam—Elba of Glyn Mawr 2d 208442.

ESTABAN 342007 (An Elba Erica).
Calved—Jan. 4, 1921.
Sire—Estonian 209474.
Dam—Elba of Glyn Mawr 5th 248738.

EMDEN (An Enchantress Erica).
Calved Jan. 2, 1921.
Sire—Estonian 209474.
Dam—Oakfield Erona 132555.

The top female and top bull of the State Sale of 1922 were produced at Edenwold Farms.

R. W. Frank, Renwick, Ia.

A Couple of Herd Bulls.

Elsewhere in this issue will be found the advertisement of A. J. Hayden & Son, Humboldt, Iowa, in which they are listing a couple of outstanding young bulls which they consider very attractive show yard prospects. These gentlemen are bringing forward some very good cattle and they are to be congratulated upon their success in the Aberdeen-Angus business.

—o—

Ed Polka Starting Herd.

Ed Polka, Smith Center, Kansas, an ex-service man from the 88th Division informs us that he is going into the farming business on his own responsibility this spring and we really believe that he has the right system for he advises that he has installed a small herd of Aberdeen-Angus cattle composed of a herd bull, Blackbird's Erwin 293758, and four cows all of which will have calves this spring. Here is a young man who will have a real herd of Doddies before he realizes the fact, for these cattle will multiply very rapidly.

—o—

Club Work in Minnesota Gets Results.

In a recent letter addressed to Secretary Gray we find splendid proof of the workings of the calf club, for in this letter which was written by Mr. A. J. Sargent, of St. James, Minnesota, we find the following which shows conclusively the fruits derived from calf club efforts: "Your letter received and in regard to Calf Club will say we are working hard to start a pure bred calf club. We already have five members. The ten calves that we had in our club last year are all being kept by their owners who are starting herds of their own. One man and his son are feeding a heifer that I got of Campbell Brothers. They are so well pleased that they came and bought a ten-months-old calf and a cow for $400.00. We are going to try to get ten members this year. The calves are to be born since January 1, 1921. Does the Association grant any prizes on grade Angus club? There are 15 members so far."

—o—

Toddington Farm Aberdeen-Angus May 19th

Senator A. L. Todd, of Murfreesboro, Tennessee, will sell at his farm on Friday, May 19th, forty head of Aberdeen-Angus cattle comprising 37 females and 3 bulls—a draft of unmistakable value. One has to but recall the kind of cattle that have been offered before from Toddington to know and realize that this will be a good place to procure a foundation or select a few to add to any herd in the land. Twenty head of these splendid females are safe in calf to his great young bull, Black Balatum, the sire of the sensational Erica 6th of Woodmont, and five head are sired by him. There are ten Enchantress, five Eisa Ericas, six Fourth Branch Blackbirds, one Blackcap, five Second Branch Blackbirds, Prides of Aberdeen, Queen Mothers, etc. There are three double bred Enchantress and three double bred Eisas in the lot. Thirty-five head of the forty are not over five years of age. The entire offering will be presented in attractive form and will impartially represent the great herd from which they are drawn.

This sale will present the opportunity to the men of the South to buy the cattle they have been longing to buy at prices that will enable them to consumate the deal in such a manner as to realize handsomely on the investment. There can be no question but that cattle are just on the verge of the upturn, in fact indications from many quarters are that they are already on the up grade. Men have been holding off from buying everywhere but the time has now come when they cannot afford to hold longer. Buy them now and get the benefit of the raise which is destined to follow.

Four Bulls for Sale

1 Enchantress; 1 Fourth Branch Blackbird; 1 Ballindalloch Blackbird; and 1 Pride. Also a car of cows or heifers. Write or call at once.

John Allen & Son, Conception Jct., Mo.

Lakeside Aberdeen-Angus

Herd headed by Flora's Hero, assisted by Elate K. Flora's Hero sires the kind that sell themselves. Can spare 10 more cows or heifers bred to "Hero." We price them right.

Mandeville & Edson, Storm Lake, Ia.

The Record of

Oakville Quiet Lad

and his get, stands unchallenged in the present day show history. There is always a demand for Quiet Lad blood.

We are always glad to give detailed descriptions and quote prices on what we have to offer.

A herd sire of our breeding will make good. Write for illustrated literature.

CONGDON & BATTLES

P. O. Box 275. Yakima, Wash.

Andersens' Angus

Sires in Service:

BLACKSTER C 296331—A double bred Black Woodlawn Blackcap.

BLACK LEADER 4TH 320347—A Ballindalloch Blackbird by Buxom.

If you want the best in individuality and breeding at 1922 prices, write us or come and inspect our herd.

C. C. Andersen & Sons, Tyler, Minn.

Bon Clere Farm

ABERDEEN-ANGUS

Herd headed by

IMP. ELJAM 240698

We have sold all the females that we can spare but have a few choice bulls ready for service, several Prides, Blackbirds and an Enchantress Trojan Erica, all sired by my imported bull, Eljam.

Ed. Osmundson & Sons

DAWSON, MINNESOTA.

Dr. W. R. Collins

ABORTION TABLETS

Abortion Can Be Cured

A Missouri man says, "Sure worked O. K. We had 3 cows that were making bag at 6 months. Am sure they would have aborted had we not used the treatments."

Does That Mean Anything To You?

Write us. $1.04 per cow.

U. S. LIVE STOCK REMEDY CO.
UNION STOCK YARDS
DENVER, COLORADO

315 Live Stock Exchange, Calgary, Alta.

Ballindalloch Proves Supreme at Aberdeen Sale.

(Continued from page 4)

lindalloch, and out of Pride of Ben Aigen by Eris of Harviestoun, was an easy winner. Mulben Maynard by Easdale of Harviestoun, and out of Duchess III. of Noss, and the property of Mr. W. G. Macpherson, got the blue ticket. Following closely was Mr. J. F. Cumming's Proud Padre by Bandsman of Inchgower, and out of Princely Pride by Every Effort.

Mr. D. M. Allan, Ballintomb, had the premier honour in the April and younger class. This was won by a Blackbird by Eljoe, and out of Blackberry III. of Ballintomb by George R. of Ballindalloch. Following him was Evinsco from the Aberlour herd of Sir J. R. Findlay, K. B. E. Evinsco is by Just Eric of Harviestoun, and out of Evidensa by Elcymore of Ballindalloch. Third was won for Mr. J. F. Cumming by Preston John of Kinermony by Enna, and out of Pride of Pera by Evenswood of Harviestoun.

The older class of heifers found their leader in the two-year-old Begonia of Moyness, the property of Mr. James Tulloch, Mains of Moyness, Nairn. By Eclipse of Ballindalloch, she is out of Bargaining Maid by Earl Elfish of Ballindalloch. Mr. C. F. Tulloch, Braevail of Lethen, was second with Blackbird XV. by Prince of Parade, and out of Blackbird IV. of Braevail by Prince of Peru. The same exhibitor had third place for Belinda V. of Braevail by Prince of Parade.

Yearling heifers made up a very strong class, led by Kobe from Mr. J. S. Grant, Easter Gallovie, Grantown-on-Spey. She is by Master Brimmer, and out of a Pride of Whiteside by Ersiro of Clury. Second was Pinky Pride III. of Ballintomb by Eljoe, and out of Pinky Pride V. of Duthil by British Merit; and the third, Black Bun, was from the same owner. By the same sire, Black Bun is out of Blackbird of Ballintomb by Edward of Ardoss.

The special award for the best three bulls was won for Sir G. Macpherson Grant, Bart., with Prince Benson of Ballindalloch, Evolever of Ballindalloch, and Ebentus of Ballindalloch. The reserve group was that of Mr. J. M'G. Petrie, of Asleed, New Deer.

Encouraging Figures.

Expectantly rather than confidence was the mood in which exposers awaited the verdict of the bidding which followed. It was noted with satisfaction that exporting commissioners as well as English breeders had representatives present, and as the sale proceeded on more satisfactory lines than, perhaps, had been generally anticipated, it became recognized that the breed outlook was taking on a particularly promising aspect.

Mr. Lovat Fraser began the sale at ten o'clock, and the second animal in the ring was the famous Morlich prize-winner, Everill, which last autumn passed out unsold with an offer of 400 gns. Mr. Cran's judgment was justified, for this excellent sire now goes to Mr. Walter Wilson's noted herd at Inchgower, Buckie, the price paid being 500 guineas.

The third place December bull, Mr. J. N. Rae's Jetomid, brought 80 guineas from Mr. Black, Newburgh. The sixth place animal, Gesture of Connage, by Edgcott of Harviestoun, out of Glossy Georgina by George R. of Ballindalloch, bred by Mr. F. G. M'Connachie, Connage, Buckie, fetched 65 guineas from Mrs. Logan, Wester Suddie, Ross-shire. Eclarion of Ballindalloch, the fifth prize bull, realized 300 gns. from Mr. Cumming, Kinermony. The fourth place animal, Prodigal of Aldbar, brought 68 gns. from Colonel Lelburn, Coull, Aboyne.

Mr. Petrie's first prize Emperador in the same class, after some sharp bidding, was knocked out at 320 gns.—the offer of Mr. Lewis Melgum, Tarland. Mulben Elderton, the second place bull, belonging to Mr. W. G. Macpherson, was purchased for export by Mr. J. Sidey at 135 gns.

Errovant of Kinermony, first in the January class, brought Mr. J. F. Cumming 180 gns., at which figure this capital sire went to join the herd of His Majesty the King. Mr. Maitland, West Balhalgardy, Inverurie, paid 92 gns. for Mr. W. G. Macpherson's unprized Mulben Erskine, by Easdale of Harviestoun and out of Elluma XVI. by Behaviour of Ballindalloch. Erector of Abergeldie, from the King's Abergeldie Mains herd, brought 60 gns. from Mr. Flett, Orkney. For the second prize-taker, Mr. Petrie's Prince Paramount, Sir J. Stewart Clark, Dundas, paid 300 gns. Mr. Reid, Lagmore, paid 135 gns. for the third prize bull from the Ballindalloch herd. At 100 gns. Mr. J. M'G. Petrie acquired Brian of Ballindalloch, Sir G. Macpherson Grant's fourth prize-winner. The greater number of the bulls in this class passed out at over 35 gns., a few making up to 50 guineas.

Trade for February calves was even better. Mr. Peter Grant's second place Vie Glorious by Glorious of Ballindalloch was purchased at 160 gns. by Mr. D. Gill, who also gave the same figure for the sixth place animal, Mr. W. G. Macpherson's Mulben Justice. Mr. Pirie, Kilcoy, Ross-shire, paid 100 gns. for Mr. J. F. Cumming's Evening Mist of Kinnermony. The first prize Ballindalloch bull Evolever brought 120 gns. from Mr. Birnie, Wester Bora. Mr. J. Sidey paid 130 gns. for a Miss Burgess calf from the Kinermony herd. The fourth prize-taker, Mr. J. A. Grant's (W. Rarichie) Erica Prince, brought 100 gns. from the exporter, Mr. D. Gill. Eljynus, the King's third prize bull, went at 280 gns. to Mr. Cochrane, Parkhead, Alyth. The average price for February calves was somewhere in the region of 40 gns., with a few below that figure and a good many over.

——o——

1500 Guineas Sire.

The March class included quite a good lot, with several outstanding specimens. At 100 gns. Mr. D. Gill secured the fifth place Blazer of Rosebrae, belonging to Mr. Shiach. The top price of the sale, however, was made by the first prize bull, Prince Benson of Ballindalloch, by Jorum of Ballindalloch out of Ben Aigen by Eris of Harviestoun. Started at 100 gns., he speedily climbed to 1500 gns.—the knock-out offer of Mr. J. Kennedy of Doonholm, Ayr. Mr. Turnbull, Lord Mayor of Cardiff, was the runner-up. The second place bull brought 85 gns. from Mr. Thelusson, Yorkshire. Mr. Turnbull, Cardiff, paid 200 gns. for Proud Padre from the herd of Mr. J. F. Cumming, Kinermony, third in the class.

April and younger bulls met a cheery trade. Sir R. K. Stewart, Murdistoun, paid 190 gns. for the Ballindalloch bull Evelema of Ballindalloch. The fourth prize bull, Equipo of Ballintomb, was secured for the herd of His Royal Highness the Prince of Wales at 160 gns. Mr. Sidey paid 220 gns. for the red ticket holder, Black Buffer, from the same herd. Mr. Thomson, Burgie Lodge, at 340 gns. purchased the third place animal, Mr. Cumming's Preston John. Several bulls passed through the ring at figures around 50 gns.

Heifers A Good Trade.

Mr. Cameron, Bogbain, Keith, paid 180 gns. for the first prize heifer, Mr. C. F. Tulloch's Blackbird, and Mr. Smith, Minmore, at 95 gns. added to his herd the Braevail heifer Belinda 9th of Craighead. Mr. Tulloch's third place Belinda 5th went at 90 gns. to Mr. Lewis, Melgum. Mr. Turnbull, Cardiff, had the first prize heifer at 180 gns. Mr. Taylor and Mr. Mackenzie, Buckie, each at 100 gns., bought a heifer from the Braevail herd. The remainder of the class made from 25 to 50 gns.

Younger heifers were a strong class, and met a good sound trade throughout. Elite a December Trojan Erica from Mr. David Dean's Achvochkie herd was purchased for 110 gns. by Mr. MacBeth, Dunira, Comrie. at 100 gns. Mr. Turnbull had a nice Castlecraig Blackberry, while at 60 gns, apiece Mr. C. Tinker of Kilmartin secured a heifer form Blairock and one from Achvochkie.

Mr. Smith Grant, Minmore, paid Mr. C. G. Robertson, Tullochgribban, 110 gns. for the heifer Blue Ribbon Maid, by Evinco of Ballindalloch and out of Boldest Maid III. by George R. of Ballindalloch. Mr. Turnbull had the heifer Burn of Advie, by Elrick II. of Skillymarno, at 110 gns. Mr. J. S. Grant's Kobe, first in the class, was acquired by Mr. MacBeth, Dunira, at 220 gns. A good half dozen animals were knocked out for figures from 60 to 85 gns. At 160 gns. Mr. Allan's third prize, Blackbird, was added to the Dunira herd. Mr. Thomson, Burgie Lodge, had a well-bred Pride from the Connage herd at 100 gns. Mr. Tinker had a nice Trojan Erica, also from the Connage herd, at 110 gns. A Blackbird by Glorious of Ballindalloch went to Mr. Turnbull at 150 gns. The second prize heifer, a Pride from Ballintomb by Eljoe, was purchased at 260 gns. by Mr. Lewis, Melgum. Values in yearling heifers were considered highly satisfactory, comparatively few dropping as far as 30 gns., and many of them making close on 60 gns. A good many found purchasers at between 75 and 95 gns.

SALE LIST.

	Gns.
H. M. The King, Abergeldie, Mains, Ballater:	
Erector of Abergeldie (50306)—Mr. Flett, Orkney	60
Gwatkin (50665)—Mr. J. M'Laren, Cornton, Bridge of Allan	60
Eljynus 3d (50187)—Mr. Cochrane, Parkhead, Alyth	280
D. M. Allan, Ballintomb, Grantown-on-Spey:	
Erinbold (50328)—Mr. G. Brown, Castle Grant	47
Jiltor (50798)—Mr. J. M'Laren, Cornton, Stirling	39
Bold Boy of Ballintomb (49702)—Mr. Stuart, Logie Coldstone	39
Delhim (49958)—Duke of Portland	48
Equipo of Ballintomb (50294)—H. R. H. Prince of Wales	160
Black Buffer 1st (49628)—Mr. Sidey	220
J. M. Allan, Easter Duthie, Carr Bridge:	
Elmore of Duthie (50204)—Mr. A. Paxton, Aberdeen	25
Benun of Duthie (49576)—Mr. Smith, Kemnay	22
Karl of Duthie (50880)—Mr. A. Copland, Mill of Hirn, Banchory	27
G. F. Barron, Thomastown, Auchterless:	
Evergold (50493)—Mr. Melvin, Templand, Insch	39
Blackbenet (49615)—Mr. M'Donald, Meggernie	42
R. Brims, Pitcalzean, Mains, Nigg:	
Batchelor of Pitcalzean (49592)—Board of Agriculture	40
Paymaster of Pitcalzean (51159)—Mr. Johnston, Balnabreck	30
Mrs. E. J. Brodie, Lethen, Nairn:	
Black Jacobus of Lethen 2d (47346)—Mr. Pirie, Kilcoy	44
Lord Clinton, of Fettercairn, Kincardineshire:	
Ides of Fettercairn (50722)—Mr. J. Ross, Netherleask, Ellon	32
Prince o' the Cairn (51356) 4th—Mr. M'Laren of Fairnington	125
Active Investor (49470)—Mr. Hutchison, Auchmill, King-Edward	25
J. F. Cumming, Kinermony, Aberlour:	
Proof Spirit of Kinermony (51396)—W. Higham, Preston	34
Erovant of Kinermony (50353)—H. M. The King	180
Bright Idea of Kinermony (49732)—Mr. Sidey	130
Evening Mist of Kinermony (50464)—Mr. Pirie, Kilcoy	100
Proud Padre (51422)—Mr. Turnbull, Cardiff	200
Preston John of Kinermony (51200) 3d—Mr. Thomson, Burgie Lodge	340
George Cran, Morlich, Glenkindie:	
Everill of Morlich (48168) 1st—Mr. Wilson, Inchgower	500
Joram of Morlich (50832)—Mr. Johnston, Boat, Fintray, Kinaldie	40

(Continued on page 15)

Highland Herd

Headed by

Imp. Eclipse 2d of Morlich 311852

Special features: Bred right, individually right, fed right, and priced right. One or a carload, either sex. Write us.

Campbell Brothers

Utica, Minnesota.

Hayden's Aberdeen-Angus

We are offering some very attractive bulls, two of them are show bulls. BLACKBIRD BARON 4TH 333271, a 4th Branch, calved February 7, 1921. BLACKBIRD BOB 3D 333272, a 2d Branch, calved February 24, 1921. ENACTOR'S EARL 333-260, an Enchantress Trojan Erica, calved May 6, 1920. These bulls are good enough to head the best of herds. Write your wants or come and see them.

A. J. Hayden & Son, - Humboldt, Ia.

Bryant's Aberdeen-Angus

Herd headed by GLEN ERIN 262540 and BLACK ODIN 2D.

Some very attractive young bulls of the Enchantress Trojan Erica and 4th Branch Blackbird families for sale. Priced to move quickly.

M. C. Bryant & Son, Hebron, Ind.

Winnebago Herd Sires in service: Erinudoxus 174-647 and Erica's Emblem. Offering now very cheap a number of cows and heifers and some extra good young bulls of serviceable age. Joe Martin, Herdsman.

E. Franklyn, Prop., Emerado, N. D.

Heatherdale Bulls

As good as the breed has to offer of the most Fashionable breeding Cheap.

TROJAN ERICAS and BLACKBIRDS.

—Write—

H. H. Reed, - Marengo, Iowa

WOODCOTE ANGUS

An exceptionally fine lot of very well bred, selected young

BULLS FOR SALE

at prices to suit the times.

1 Blackbird 6 Trojan-Ericas

Write for our 1922 Bull Sale List and particulars.

WOODCOTE STOCK FARM, IONIA, MICH.

Cattle Doing Well.

The Isenbarger Brothers, of Fairland Stock Farm, Battle Creek, Iowa, report their cattle as doing exceptionally well this spring, a good crop of calves are on hand and they, too, are doing nicely, in fact, they say their herd has increased so fast that they will not have sufficient pasture room this season and for that reason are planning to sell a few head to make more room. These men are breeding some very fine cattle, the kind that will please the eye upon inspection.

—o—

Boys and Girls Section Iowa State Fair.

The boys and girls interested in calf club work should send at once to John A. Day, Field Representative of the Iowa Beef Producers Association, Ames, Iowa, for a copy of the club premium list for the coming Iowa State Fair. This is an especially arranged premium list covering all club activities and we believe our readers will be interested in Division 1, Iowa Boys and Girls Market Calf Feeding Contest. Class 3—Aberdeen-Angus Section, amount offered is $405.00 cash, open to Aberdeen-Angus calves or those in which Aberdeen-Angus characteristics predominate:

*First prize	$25.00
Second prize	22.00
Third prize	20.00
Fourth prize	18.00
Fifth prize	16.00
Sixth prize to tenth prize	14.00
Eleventh to fourteenth prize	12.00
Fifteenth to nineteenth prize	10.00
Twentieth to twenty-fifth prize	9.00
Twenty-sixth to thirtieth prize	8.00
Thirty-first to thirty-sixth prize	7.00

*The American Aberdeen-Angus Breeders' Association offers a gold watch for the first prize calf. If the exhibitor is a boy, an Elgin gold watch will be given; if a girl, a Swiss wrist watch.

Class No. 4—Champion—Silver Loving Cup. (Competition open to first and second prize winners in preceeding classes.)

—o—

French Broad May 18th.

Dr. J. I. Huggins, of Dandridge, Tennessee, will sell thirty-four head of females and six bulls from his famous French Broad Farms herd at Knoxville, Tennessee, on Thursday, Mav 18, 1922. It is reported that this offering will contain thirty head of young cattle, one and two years old, all in prime condition and ready to do splendid service for the new purchaser. Six head are sired by the 1920 International Grand Champion Perinthian and a like number are sired by his 1919 International Grand Champion, Idolmere, while five are by Idler of Rosemere, a full brother to Idolmere. Twenty-two head will be safe in calf to Perinthian. These good young cattle represent the very cream of the families which have been responsible for the phenominal success of the French Broad herd in the show ring the past few years. There are thirty head of Blackcaps, Trojan Ericas, Blackbirds and Prides of Aberdeen.

This offering should attract the attention of breeders and cattlemen everewhere, especially in the South, and readers of the Aberdeen-Angus Journal should avail themselves of the opportunity to make request for the catalog immediately. You are again reminded not to forget the place of sale which will be Knoxville, and too the quality of the cattle should be kept in mind for no breeder or prospective breeder in the South can afford to miss this opportunity to secure some good foundation material while the sale price is way down. The time to lay a foundation which will spell success is when prices are down and this is the time to do it.

Bulls of quality and breeding for sale, priced right. Some of the younger bulls are by Blueblood. Write

Cedmer Farms, - Grundy Center, Ia.

Belford Gets Better.

Admirers of the great show and breeding bull Belford 226200, who made such a splendid showing last season, will be pleased to know that he is filling the expectations of his owner, Mr. C. W. Wurzbacher, of Village Park Herd, Morely, Iowa, who writes in a business letter as follows: "The cattle are doing good and looking fine. Belford gets better every year. He is ready to step into the show ring any minute."

—o—

Doing Business in Missouri.

Secretary J. D. Blackwell, of the Missouri Aberdeen-Angus Breeders' Association, Fayette, Missouri, is stirring some little business down his way. An extract from a recent letter reveals an increased activity in that state: "Business is picking up in Missouri and has commenced to look like the cattle business will not be so dead from now on, while the prices are not so high we have sold a carload of bulls for better prices than most of the public sales. I have just closed a deal with K. J. Luman, Hilmont, Wyoming, for twenty-two bulls running in age from 22 to 28 months; seventeen head are from my herd and three head are from Charles Coutts & Sons and two were supplied by Otho McCorkle & Son." These bulls were shipped from Fayette last week. Mr. Blackwell is hopeful of selling a couple more loads of Missouri bulls before he gets through.

SUPERB EARTAG (HUMANE)

OPEN — WESTON

Identify Your Cattle, Sheep and Hogs the Superb Way. Punches a round hole, inserts the aluminum tag with your name, address and number stamped on, and clinches it in ONE OPERATION

Send for Catalog

SUPERB TAG — CLOSED

WESTON MFG. & SUP. CO.

1945 SPEER, DENVER, COLO.

SEND US YOUR PHOTOGRAPHS

OUR PRINTING PLATES GET YOU THE MONEY

WATERLOO ENGRAVING AND SERVICE COMPANY

Waterloo, Iowa

SPECIALISTS IN

Fancy Stock Engravings for High Class Sales Catalogs and Circulars.

This Animal Marker

can be adjusted to any size of cattle or calves. Have a light weight chain for calves. The price of markers is 60c each, fitted with aluminum numbers and 85c each, fitted with brass numbers. Is strong enough to hold to any cow. Has the number on both sides of the plate. Samples will be sent upon request, to be returned if not purchased. Name will be put on if so desired. Please write plainly.

Patented October 14, 1919

Manufactured by

JESS WILSON

Stanberry, Missouri

Eastside Hred

OF

Aberdeen-Angus

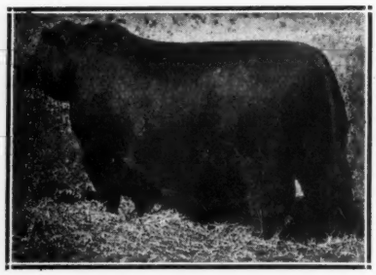

Enlate 209477

Stands at the head of this great herd. A modern breeding plant dedicated to a real constructive breeding plan. A grand array of outstanding females compose the breeding herd.

W. H. Cooper, Hedrick, Ia.

Brown's Angus Bulls

Young bulls of SPECIAL breeding, including the produce of Queen Mother Johnson 8th. (Grand Champion of 1912.)

—Write—

Dr. Raymond Brown, Joliet, Illinois.

McCAW'S ANGUS

Sire in Service

Edinburg Over 298843, by Edinburg

Blackcaps, Blackbirds, Ericas and Queen Mothers Stock for sale. Inspection invited.

Henry McCaw & Son, Preemption, Ill

Bradshaw Aberdeen-Angus

Sire in Service

Blackcap Baden 277546

By Black Albert Ito 199495

Blackbirds and Ericas. Stock for sale. Correspondence invited.

Q. M. Bradshaw, LaHarpe, Illinois

THE JARVIS HERD.

Sires in Service:

Eursus of Fairfield 261697, an Enchantress Trojan Erica; Black Peeler 254159, Ballindalloch Blackbird.

Write us your wants.

Dr. Fred J. Jarvis, Oskaloosa, Iowa

LEAMOOR HERD

Headed by Envious Erica 312081, a double-bred Enchantress Erica, sired by Edinburg 2d, by Elgon We have only Ericas, Blackbirds, Prides, Queen Mothers. Young stock for sale at all times. Both sexes.

Thomas Gatton & Son, Rose Hill, Iowa

Grosch's Angus

Young bulls and females of desirable quality for sale at bargain prices. Satisfaction guaranteed.

EDWARD GROSCH, La Moille, Ill.

The "Why" of Aberdeen-Angus in Montana.

(Continued from page 3)

to twelve hundred dollars per acre. There are thousands of them in the western provinces and elsewhere in Canada. They are going to Mexico and South America. Everywhere they have gone the "Doddies" (a term affectionately ascribed to them by their admirers) have proven their superiority and are making money for their owners. The war slogan for the breed, "The Doddie Does a Bit at Every Bite," is not too strong for peace times.

Characteristics of the breed: They are a prepotent race, i. e., they transmit strongly their characteristics to the offspring, whether crossed on other breeds or bred in the pure state. They are polled or hornless; passing this desirable trait to the offspring strongly. They are of uniform color (black). They are prolific; giving a large per cent of calves each year. They are quick maturing; always carrying flesh ready for the market if given a fair opportunity. They are hardy and rustlers along with the best. There is a marked uniformity in the individuals commanding the attention of particular buyers.

The Aberdeen-Angus cattle were not introduced in the States as early as were some of the other beef breeds but during the past three or four decades they have gained a place for finished beef in the great cattle feeding districts, and in the markets that is strengthened year by year through the extraordinary success that they record at the International Live Stock Exposition at Chicago where Championship after Championship has fallen to their unequaled presentation of high-dressing, market-topping beef. If through scarcity or high price of breeding stock; or through prejudice, the Aberdeen-Angus cattle have not obtained a foothold with the Hereford and Shorthorn breeds in Montana during the past, the cause is now removed. They are worthy of an ascribed place in our breeding operations in this new era and are waiting to "Do a Bit at Every Bite."

Oh, Angus Blacks! I like your backs;
You thrill me through and through.
Beneath your hide, I know with pride,
You're beefsteak through and through.

You like the shade and pastures green,
Kind treatment and the rest;
For which your sure response is seen
In profit with the best.

And if perchance, by Fate's decree
The weather's under ban,
And you must meet adversity,
I'm wise to know you can.

When cattle die for want of hay
And shelter of a roof,
You even then can pick your way
As live meat on the hoof.

In cash we calculate the feed
We throw out to the kine.
We'd better propagate the breed
That follows out in line.

Leave nothing to the quips of chance;
Place good stock on your hills.
Employ the happy circumstance
Of well directed wills.

—W. S. A.

—o—

Looks Better in Minnesota.

Mr. E. W. Brown, of Valley Mound Farm. Luverne, Minnesota, says it begins to look like things will be better in the near future in his locality and anticipates a reasonably good season. We are of the opinion that Mr. Brown will realize fully his expectations in this regard.

Aberdeen-Angus Bred in the Purple

Achievement

The reward of pure breeding; the accomplishment of quality. Success has again contributed more laurels to the already remarkable record of

Edgar of Dalmeny

The Sire Supreme

At the International Live Stock Exposition, where gathers each year the elite of North American Cattledom to compete for the coveted awards, five more honors have been bestowed upon the "get" or Edgar of Dalmeny.

You too may share these honors. A bull by this world famous sire will prove a most valuable asset to your herd.

Write us today.

Wildwood Farms, - Orion, Michigan

W. E. Scripps, Prop. Sidney Smith, Supt.

EDENHURST HERD

Headed by

Blackcap Brevier

A Blackcap by Brevier.

We are offering some special values in high class young stock. Write us your wants.

Will Christensen

LONE ROCK, IOWA.

Glan Rafon Aberdeen-Angus

Herd headed by

BLACK PASS 3D 264588.

Young stock of either sex for sale at all times from our accredited herd. Inspection invited.

L. & M. Tudor, Hunter, North Dakota

LONG LANE HERD

Headed by BULLTON 242781, by Black Nig C.

Choice young bulls of the Eisa Trojan Erica and Blackbird tribes for sale. Priced to sell quick.

William Peterson, Belview, Minnesota

Allendale Farms

We have about cleaned up on Aberdeen-Angus Bulls, but have left three choice yearlings that we are pricing to sell. Two Blackbirds and one Erica. Write quick if you want one of these choice youngsters, to

W. A. HOLT, SAVANNAH, MO.

Walnut Creek Herd

Headed by

Blackbird Special 299761

We have young stock for sale of both sexes sired by Rosegay's Hunter 210416.

R. R. BLAKE, DALLAS CENTER, IA.

Ballindalloch Proves Supreme at Aberdeen Sale.

(Continued from page 12)

Erector of Morlich (50308)—Mr. Watson, Downieken, Forfarshire 48

Capt. Fraser-Mackenzie, Bunchrew, Inverness:

Prince of Bunchrew (51336)—Mr. W. Beaton, Slacks, New Deer 30

Eric of Bunchrew (50316)—Mr. Thow, Banchroy 29

Sir J. R. Findlay K. B. E., of Aberlour:

Prouder Eric of Aberlour (51413)—Lord Dalhousie 29

Petain of Aberlour (51203)—Mr. T. Smith, Atrochie, Ellon 34

Euribotis (50433) 5th—Mr. M'Combie, Milton, Kemnay 34

Primotis (51302)—Mr. Lamb, Balnainke, Brechie 25

Evinsco of Aberlour (50513) 2d—Mr. Grant, Birchwood 50

Sir G. M. Grant, Bart,.... of Ballindalloch:

Eclarion of Ballindalloch (50073) 5th—Mr. J. F. Cumming, Kinermony 300

Ebentus of Ballindalloch (50046) 3d—Mr. Reid, Lagmore 135

Brian of Ballindalloch (49727) 4th—Mr. Petrie, Mains of Asleed 100

Evolever of Ballindalloch (50518) 1st—Mr. Birnie, Wester Roras 120

Prince Topknot of Balindalloch (51372)—Mr. A. Shewan, South Percyhorner, Frasserburgh 50

Gloriolus of Ballindalloch (50643)—Mr. Ingram, Grange 40

Prince Benson of Ballindalloch (51308) 1st—Mr. Kennedy, Doonholm, Ayrshire 1500

Evelma of Ballindalloch (50460)—Sir R. K. Steuart of Murdostown 190

D. Grant, Lagg of Drumullie, Boat of Garten.

Even Baronet (50916)—Mr. Mair, Fraserburgh 37

Earl Buxton (50029)—Mr. G. Walker, Old Whitemyre, Aberdeen 32

J. A. Grant, Wester Rarichie, Nigg Station:

Wizard of Rarichie (51717) 7th—Mr. Graham, Balcathie, Arbroath 54

Edgar of Rarichie (50100)—Mr. A. Murdoch, Broomwell, Monikie 38

Erica Prince of Rarichie (50311)—Mr. D. Gill, Rosskeen 100

Major of Rarichie (50985)—Mr. J. Farquharson, Cairnballoch, Alford 40

J. C. Grant, Garvault, Advie:

Prince Elicius (51317)—Provost Milne, Ballater 54

Escar (50368)—Mr. M'Donald, Urlar, Aberfeldy 40

J. S. Grant, Easter Gallovie, Grantown-on-Spey:

Kiston (48571) 3d—Mr. G. Rhynd, Aberdeen.... 35

Peter Grant, Mains of Advie and Carr Bridge:

Burnson of Advie (49770)—Mr. G. Rhynd, Aberdeen 24

Prince Glorious of Advie (51323)—Board of Agriculture 38

Just George of Advie (50868)—Mr. D. Gill, Rosskeen 40

Quanson of Advie (51456)—Mr. G. Rhynd 23

Black Baron of Advie (49613)—Mr. M'Donald, Meggernie 43

Blanket of Langshott (Vol. 46)—Mr. Valentine, Inverurie 22

Vie Glorious of Advie (51670) 2d—Mr. Gill, Rosskeen 160

Exglorious of Advie (50538)—Mr. D. Gill 38

Black George of Advie (49643)—Mr. W. A. Gray, Durris 27

Angus Gordon, Finlarig, Dulnain Bridge:

Ensign of Finlarig (50260)—Mr. Mee 47

Enthusiast of Finlarig (50269)—Mr. Macdonald, Meggernie 46

J. Hamilton-Houldsworth, of Dallas:

Idol of Dallas (50728)—Mr. D. Milne, Montrose 47

G. R. Hastilow, Achnagonaln, Grantown-on-Spey:

Etol (50403)—Mr. Smith Kirkton 34

Erastian of Auchagonaln (50301)—Mr. D. Martin, Stonehaven 37

Brutus of Achnagolan (49744) 7th—Mr. Swan, Peffer, Carnoustie 55

W. & J. Kennedy, Soillerie, Insh, Kincraig:

Mulben Erasmus (48752)—Mr. M'Kenzie, Buckie 32

Gessito (48296)—Mr. G. Rhynd, Aberdeen 29

Prince of Soillerie (51351)—Mr. G. Rhynd 22

Harper of Soillerie (50671)—Mr. Michie, Chapel, Newmachar 22

Pretender of Soillerie (51289)—Mr. Dempster, Aberdeen 22

J. M'Ainsh, Congash, Grantown-on-Spey:

Ivanhoe of Congash (50754)—Mr. J. W. Argo, Tillyove, Undy 36

Dandy King (49929)—Mr. G. Rhynd, Aberdeen 25

Philanthrope (51213)—Mr. G. Rhynd 26

Lord Forth (50950)—Mr. Dennis, Inveruie 25

Verdun Hero (51654)—Mr. E. Mee 25

Raymond (51475)—Admiral Drummond, Eskill, Kirresmuir 35

Informer (50743)—Mr. Chalmers, Blackhead, Midmar. 36

F. G. M'Conachie, Connage, Buckie:

Prince Picador of Connage (51302)—Mr. Hunter Horn 41

Gesture of Connage (50630), 6th—Mrs. Logan, Suddie 65

W. G. Macpherson, Mulben Mains, Mulben:

Mulben Elderton (51065)—Mr. Sidey 135

Mulben Erskine (51068)—Mr. Maitland, West Balhargardy 92

Mulben Justice (51072)—Mr. D. Gill, Rosskeen 120

Mulben Maynard (51073)—Mr. Miller, for Mr. Thellison, Yorkshire 85

J. M'G. Petrie, Mains of Asleed, New Deer:

Emperador (50236) 1st—Mr. Lewis, Melgum 320

Prince Paramount (51357) 2d—Sir J. S. Clark, Dundas Castle 300

J. N. Rae, Mounthooly, Rosehearty.

Jitomid (50810) 3d—Mr. Black, Newburgh, Fife. 80

Ivan of Aldbar (50755)—Lord Barnby of Castle Menzies 41

P. D. Robertson, Castlecraig, Nigg:

Esquire of Castlecraig (50381)—Mr. Law, Lochend 40

Journeyman of Castlecraig (50836)—Mr. Stables 35

Battle-Axe of Castlecraig (49542)—Mr. D. Gill 55

Jackdaw of Castlecraig (50761)—Mr. Grant, Broombank 68

T. P. C. Robertson, Milton, Knockando:

Prodigal of Aldbar (51300)—Col. Selburn of Coull 68

Gordon R. Shiach, of Rosebrae, Elgin:

Belus of Rosebrae (69560)—Mr. Rollo, Forres. 30

Bertis (49601)—Duke of Richmond 105

Blazer of Rosebrae (496094)—Mr. D. Gill 100

Bedouin (49551)—Mr. Fairweather, Blibberhill, Brechin 30

Electro of Rosebrae (50166)—Mr. Mitchell, Fraserburgh 36

B. M. Stokes, Clury, Dulnain Bridge:

Erect of Clury (50304)—Mr. Paxton, Aberdeen. 23

Everard (50476)—Mr. Imlah, Aberdeen. 22

Ermolo (50343)—Mr. Flett, Orkeny 23

Enterprise of Clury (50265)—Mr. W. Valentine. 22

Mint of Clury (51046)—Mr. Sherret, Gordon Farm, Laurencekirk 22

Jock of Clury (50476)—Mr. W. Valentine 18½

ABERDEEN-ANGUS HEIFERS.

D. M. Allan, Ballintomb, Grantown-on-Spey:

Black Bun (68641)—Mr. M'Beath, Dunira 160

Pinky Pride 3d of Ballintomb (68651)—Mr. Lewis Melgarn 260

Gerana 2d of Ballintomb (68646)—Sir R. K. Stuart 64

Pride Again of Laggan (68652)—H. R. H. Prince of Pales 75

J. M. Duthie, Easter Duthil, Carr Bridge:

Pinky Pride 10th of Duthil (68658)—Mr. M'Combie, Guay 22

Perfect Pride 2d of Duthil (68657)—Sir R. K. Stuart 32

R. Brimms, Pitcalzean, Mains, Nigg:

Witch 3d of Pitcalzean (68883)—Mr. Turnbull. 90

R. Beddie, Bridgend, Frasserburgh:

Kelia (68762)—Mr. P. Forbes, Tillybin, Kintore. 65

Edgora (68759)—Mr. Watson, Downieken. 80

J. D. Cameron, Kirkton, Golspie:

Miss Burgess 20th (66556) 4th—Col. W. Selburn, Coull, Aboyne 50

Evanie 9th of Kirkton—Mr. E. Mee. 26

Miss Burgess 25th of Kirkton—Mr. Swan, Innerpeffan 41

Earlock 3d of Kirkton (66536)—Mr. Swan. 38

Mrs. Collie Struthers, Kinloss, Forres:

Georgette of Struthers—Mr. Turnbull 70

Geranium of Struthers—Sir R. K. Stuart 30

Elmira of Struthers—Mr. Brims, Pitcalzean Mains 40

D. Dean, Achvochkie, Advie:

Elite—Mr. M'Beath, Dunira 110

Eccelso—Mr. Mee 32

Eleva—Mr. Tinker, Kilmartin 60

Britella—Mr. Tinker, Kilmartin 72

J. A. Grant, Wester Rarichie, Nigg Station:

Pride of Babba—Sir R. K. Stuart 60

Pride of Rarichie—Mr. Mee 31

Village Vine of Rarichie—Mr. Milne 45

Bonny Maid of Rarichie—Mr. Cheape 28

J. S. Grant, Easter Gallovie, Grantown-on-Spey:

Ellida 2d (Vol. 46)—Mr. Watson, Downieken 42

Kobe (Vol. 46) 1st—Mr. M'Beath, Dunira 220

Miss Bummer (Vol. 46)—Mr. Tinker 52

Berrima (Vol. 46)—Mr. Ingram, Milligan 52

Peter Grant, Mains of Advie and Carr Bridge:

Extra Black of Advie (67235) 5th—Mr. E. Mee 35

Pride Black of Advie (69617)—Mr. Watson, Downieken 32

Georgina Georgina (69615)—Mr. M'Combie, Guay 28

Vine Euro (49619)—H. R. H. Prince of Wales.... 52

Burn of Advie (69608)—Mr. Turnbull 110

Evaglorious of Advie (69612)—Mr. Narin, Blairgowrie 60

Blackglo of Advie (69607)—Mr. Turnbull 150

Johanna Grant of Advie (69616)—Mr. Milne, Pert 48

Euphie Euro (69611)—Mr. Milne, Pert 31

J. Hamilton-Houldsworth of Dallas:

Tartan Lassie—Mr. Milne, Pert 30

Eva of Dallas—Sir R. K. Stuart 40

G. R. Hastilow, Achnagonaln, Grantown-on-Spey:

Epol of Revack—Mr. Graham, Batcathie 38

Erana —Mr. Mee 30

Elfuf—Mr. J. Raffan, Balnamore, Grange 32

Eisarine—Mr. Graham, Batcathie 38

Pierette—Mr. Milne, Pert 28

Etreccles—Mr. Pirie, Kilcoy 30

F. G. M'Conachie, Connage, Buckie:

Pride of Maud (70036)—Mr. Thomson, Burgie Lodge 100

Evergreen 7th of Connage (70034)—Mr. Tinker 110

C. G. Robertson, Tullochgribban, Dulnain Bridge:

Kaleidoscope Pride (70423)—Mr. Murray, Caithness 30

Blue Ribbon Maid (70417)—Capt. S. Grant, Minmore 110

Jangle Jile (70422)—Mr. Tinker 70

Bravo Blackcoat (71419)—Sir R. K. Stuart 48

Blackbread (70418)—Mr. Cheape, Kippo 29

Bluntly Maid (70418)—Mr. M'Beath, Dunira 90

Kilted Pride (70425)—Mr. Cheape, Kippo 31

Kilted Kindness Pride (70424)—Messrs Marshall and Mitchell 32

Black Bounty (70415)—Mr. Pirie 42

P. D. Robertson, Castlecraig, Nigg:

Rachel 5th of Castlecraig (70446)—Mr. Turnbull 80

Blackberry 3d of Castlecraig (70441) 7th—Mr. Turnbull 100

Bustling Maid of Dalmore (70442)—Mr. Tinker 85

Even of Castlecraig (70443)—Lord Barnby, Castle Menzies 31

B. M. Stokes, Clury, Dulnain Bridge:

Erica 6th of Clury (Vol. 46)—Mr. Mee 17

Ennea 2d of Clury (Vol. 46)—Mr. Mee 23

Erato 2d of Clury (Vol. 46)—Mr. Cheape 30

Eldorado 3d of Clury (Vol. 46)—Mr. Murray, Caithness 36

Etrura 2d of Clury (Vol. 46)—Mr. Mee 30

Peach 2d of Clury—Mr. Milne, Pert 27

W. A. Stewart, Nether Blairock, Cullen:

Pride B. of Blairock—Mr. C. Tinker, Kilmartin 60

C. F. Tulloch, Braevail of Lethen, Nairn:

Blackbird 15th of Braevail (68327) 2d—Mr. Cameron Bogbain 180

Belinda 9th of Craighead (68326)—Capt. Grant, Minmore 95

Belinda 5th of Braevail (68325)—Mr. Lewis, Melgum 90

Mabel 30th of Craighead—Mr. Abel, Kintore 52

Blackbird 16th of Braevail (68328)—Mr. Taylor 100

Evergreen 4th of Braevail (68330)—Mr. M'Kenzie, Westerside, Buckie 100

Jas. Tulloch, Mains of Moyness:

Begonia of Moyness (68346) 1st—Mr. Turnbull, Cardiff 180

—o—

Tennessee Club Receiving Calves.

The Knox County Tennessee Calf Club members are receiving their calves from the local breeders for the season's contests. County Agent Frank Chance is placing them.

—o—

Pictures for Wall Display.

Secretary Charles Gray, of the American Aberdeen-Angus Breeders' Association, 817 Exchange Avenue, Chicago, Illinois, advises that he now has a good supply of large sized pictures of winners at the recent International suitable for hanging on the wall. These pictures may be had for the asking and, as they are a splendid set, no county agent's office should be without one, at least, and there are hundreds of homes that might well use one. Get busy and get your copy before the supply has been exhausted. Address the secretary at Chicago.

Use O. M. Franklin Blackleg Aggressin

(The Original Kansas Germ Free Vaccine, Made by the Originator.) and save the calves from Blackleg.

This Trade Mark

on Every Bottle

Permanent immunization, with one dose and one handling of calf. The one that protects EVERY-CALF EVERY-TIME.

Formerly sold the nation over at 40c, now 25c the dose.
Our Special Syringe, $3.00 Free booklet on request.

The Kansas Blackleg Serum Company

Sales Offices: Amarillo, Texas; Denver, Colo.; Witchita, Kansas; Kansas City, Mo.; Fort Worth, Texas; Oklahoma City, Okla.; Rapid City, S. D.; El Paso, Texas; Phoenix, Ariz.; Santa Maria, Calif.; Marfa, Texas; Calgary, Can.; San Antonio, Texas; San Francisco, Calif.

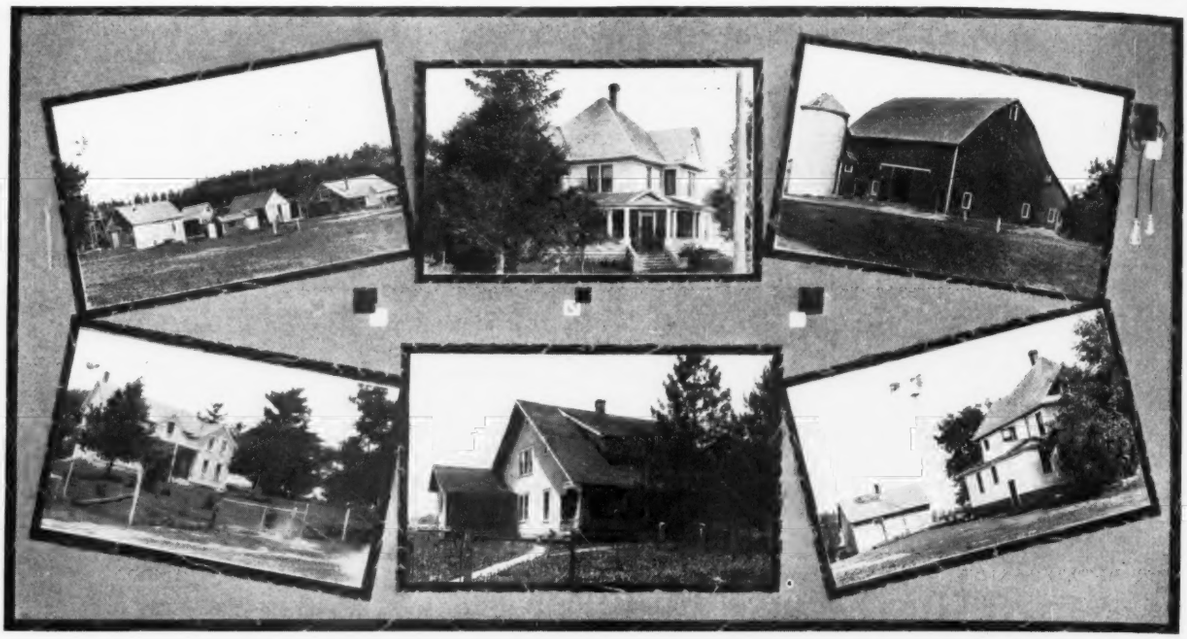

160 acre farm 3 miles from two different markets in the heart of one of the best farming communities in Iowa. Good 5 room house; barn 32x40, almost new; double corn crib with granary; overhead elevator, drive way in center; good new hog house 16x32; poultry house; grove; good young orchard; partly tiled. Price $226.00 per acre. Incumberance $21,360.

160 acre farm in Hamilton County, Iowa, thoroughly tiled, fenced hog tight, highly improved with a complete set of buildings, mostly new and worth at least $12,000. School house within 40 rods. This farm for a few days can be bought at the ridiculously low price of $230.00 per acre, with terms to suit purchaser.

320 acre farm, 3 miles from good market, well improved, well tiled, and all fenced and cross fenced with woven wire. Has good water system with water piped to all buildings. This farm has been used for a cattle feeding ground for years and is in the highest possible state of fertilization. Eighty bushels of corn to the acre on such farms is the rule and not the exception. Make your own price. The best offer takes it.

305 acre farm on state highway, tiled and in high state of cultivation; deep black soil 3½ to 4 feet deep over the whole farm, underlaid with the best of yellow clay sub-soil. Can you estimate the value of such a piece of land. Do you know how many acres of such land there are for every man, woman and child in the United States? Investigate, then get yours while the getting is good. A year from now we cannot offer such bargains as this at $225.00.

245 acre farm with a grand set of buildings and right "jamb" up against a good town of 800 people with catholic and protestant churches. 15 minutes walk to high school and about 2 blocks from depot and elevator. Best of land and best of everything. Can you beat it? Don't ask the price but make us an offer.

Now Listen! If none of these farms fits we have 50 others from 35 acres to 640 acres. If we can't suit you, you can't be suited. On many of these farms we can use some exchange. What have you to trade?

Hamilton County Investment Company

Webster City, Iowa

LAND *LOANS* *INSURANCE* *INVESTMENTS*